



181 US Hwy 46  
Mine Hill, NJ 07830  
(908) 654-8068  
(800) 783-0567  
Fax 908-654-8069

## Lead Dust Wipe Report

For 49 Atlantic St Unit:1 Elizabeth City, NJ 07206  
11/26/2024

On 11/13/2024, LEW Environmental Services, LLC (NJDC 00015 E) performed a dust wipe sampling for the presence of lead at 49 Atlantic St Unit:1, (the "property") in compliance with NJAC 5:28A. We conducted our inspection in accordance with all federal, state, and municipal regulations. The regulations and inspection standards require that we plan and perform the inspection to obtain a reasonable assurance about whether or not the property is at risk from lead dust.

The maintenance and the environmental conditions of the property are the responsibility of the property's management, principals, or owners. If the property, program, or any of its tenants receive financial federal assistance, the results of this evaluation must be provided by the designated party (client) to the owner of the referenced property and the occupants within 15 calendar days of the date when the designated party receives this report or makes the presumption that lead-based paint hazards exist, per the Department of Housing and Urban Development 24 CFR Part 35.125.

The following surfaces are considered actionable for the lead dust.

Room	Component
Bedroom 1	Window Sills

Identified dust hazards shall be remediated by lead dust cleaning. Cleaning shall be performed by EPA RRP certified firms using an EPA certified RRP Renovator. You can find certified EPA RRP contractors at <https://cdxapps.epa.gov/ocspp-oppt-lead/firm-location-search>. Select RRP Contractor, then NJ, then enter your zip code to search for contractors. After completion of interim control work, a lead-based paint post-remediation with dust wipes will be required.

### **Lead Dust Hazard Standards**

Floors (Bare and Carpeted)..... < 10 ug/ft2  
Window Sill..... < 100 ug/ft2

Respectfully Submitted,

Pablo Viera  
Risk Assesor, ID#D-I-T226395-24-00064  
Encl: Laboratory Results, Floor Plan;



7469 Whitepine Rd  
 North Chesterfield, VA 23237  
 Telephone: 800.347.4010

# Lead Dust Wipe Analysis Report

**Report Number:** 24-11-03252

**Client:** LEW Corp  
 181 US Hwy 46  
 Mine Hill, NJ 07803

**Received Date:** 11/18/2024  
**Analyzed Date:** 11/20/2024  
**Reported Date:** 11/21/2024

**Project/Test Address:** 122882; Victor Landaverde; 49 Atlantic St Unit 1; Elizabeth, NJ  
**Collection Date:** 11/13/2024

**Client Number:**  
 201327

## Laboratory Results

**Fax Number:**  
 Ext 18 Melissa

Lab Sample Number	Client Sample Number	Collection Location	Surface	Total Pb (ug)	Wipe Area (ft <sup>2</sup> )	Concentration (ug/ft <sup>2</sup> )	Narrative ID
24-11-03252-001	49-1	SUN ROOM	FL	<5.00	1.00	<5.00	
24-11-03252-002	49-2	KITCHEN BC	FL	<5.00	1.00	<5.00	
24-11-03252-003	49-3	LIVING ROOM AC	FL	<5.00	1.00	<5.00	
24-11-03252-004	49-4	BATHROOM CC	FL	<5.00	1.00	<5.00	
24-11-03252-005	49-5	BEDROOM 1 DC	FL	6.28	1.00	6.28	
24-11-03252-006	49-6	KITCHEN	SL	6.76	0.370	18.3	
24-11-03252-007	49-7	LIVING ROOM A1	SL	<5.00	0.224	<22.4	
24-11-03252-008	49-8	BATHROOM	SL	<5.00	0.794	<6.30	
24-11-03252-009	49-9	BEDROOM 1	SL	6.20	0.0599	104	

# Environmental Hazards Services, L.L.C

**Client Number:** 201327  
**Project/Test Address:** 122882; Victor Landaverde; 49 Atlantic St Unit 1;  
Elizabeth, NJ

**Report Number:** 24-11-03252

---

Lab Sample Number	Client Sample Number	Collection Location	Surface	Total Pb (ug)	Wipe Area (ft <sup>2</sup> )	Concentration (ug/ft <sup>2</sup> )	Narrative ID
-------------------	----------------------	---------------------	---------	---------------	------------------------------	-------------------------------------	--------------

---

**Method:** ASTM E-1979-17/EPA SW846 7000B

**Accreditation #:**

Reviewed By Authorized Signatory: Melissa Kanode

Melissa Kanode

QA/QC Clerk

The Reporting Limit (RL) is 5.00 ug Total Pb. Dust wipe area and results are calculated based on area measurements determined by the client. All internal quality control requirements associated with this batch were met, unless otherwise noted.

The condition of the samples analyzed was acceptable upon receipt per laboratory protocol unless otherwise noted on this report. Results represent the analysis of samples submitted by the client. Sample location, description, area, etc., was provided by the client. Results reported above in ug/ft<sup>2</sup> are calculated based on area supplied by the client. If the report does not contain the result for a field blank, it is due to the fact that the client did not include a field blank with their samples. These sample results do not reflect blank correction. This report shall not be reproduced except in full, without the written consent of Environmental Hazards Services, L.L.C.

ELLAP Accreditation through AIHA LAP, LLC (100420), NY ELAP #11714.

---

**Legend**

ug = microgram  
mL = milliliter

ug/ft<sup>2</sup> = micrograms per square foot  
ft<sup>2</sup> = square foot

Pb = lead

---



# ENVIRONMENTAL SERVICES

A Mainline Company  
LEW Environmental Services P: (800) 783-0567  
F: (908) 654-8069

## Lead

### Chain-of-Custody

24-11-03252



Due Date:  
11/21/2024  
(Thursday)  
AE

\* All wipes:

5.

Project Name: Victor Lankeverde  
Address: 49 Atlantic St  
City, State: Elizabeth, NJ Unit 1  
Project Number: 122882

Sample Type  
 Dust wipe  
 Paint chip  
 Soil  
 TCLP

Turn Around Time (TAT)  
 Same Day  
 1 Day  
 1 Week  
 3 Day  
 Weekend  
 2 Weeks

Sampler Information  
Name: Rafio Viera  
Signature: Rafio Viera

Sample #	Date Collected	Sample Location (Ex: Fl, Kitchen, AC)	Area (inches)	Paint Chip Analysis		
				mg/cm <sup>2</sup>	PPM	% wt
49 -1	11-13-24	Sun Room	12 X 12			
-2	}	Kitchen Floor BC	X			
-3		Living Room AC	X			
-4		Bathroom Floor CC	X			
-5		Bedroom 1 Floor DC	X			
-6		Kitchen Sill	35 1/2 X 1 1/2	X		
-7		Living Room Sill A1	21 1/2 X 1 1/2	X		
-8		Bathroom Sill	30 1/2 X 3 3/4	X		
-9		Bedroom 1 Sill	34 1/2 X 1/4	X		
				X		
			X			
			X			
Relinquished by: <u>Rafio Viera</u>		Signature: <u>Rafio Viera</u>		Date/Time: <u>11-13-24</u> <u>6:20pm</u>		
Received by: <u>Mawen</u>		Signature: <u>Mawen</u>		Date/Time: <u>11/18/24</u> <u>4:27pm</u>		

# Floor Plan(s)



181 US Hwy 46  
Mine Hill, NJ 07803  
(908) 654-8068  
(800) 783-0567  
Fax (908) 654-8069  
www.lewenvironmental.com

Site: 49 Atlantic St, Elizabeth

C wall Unit 1

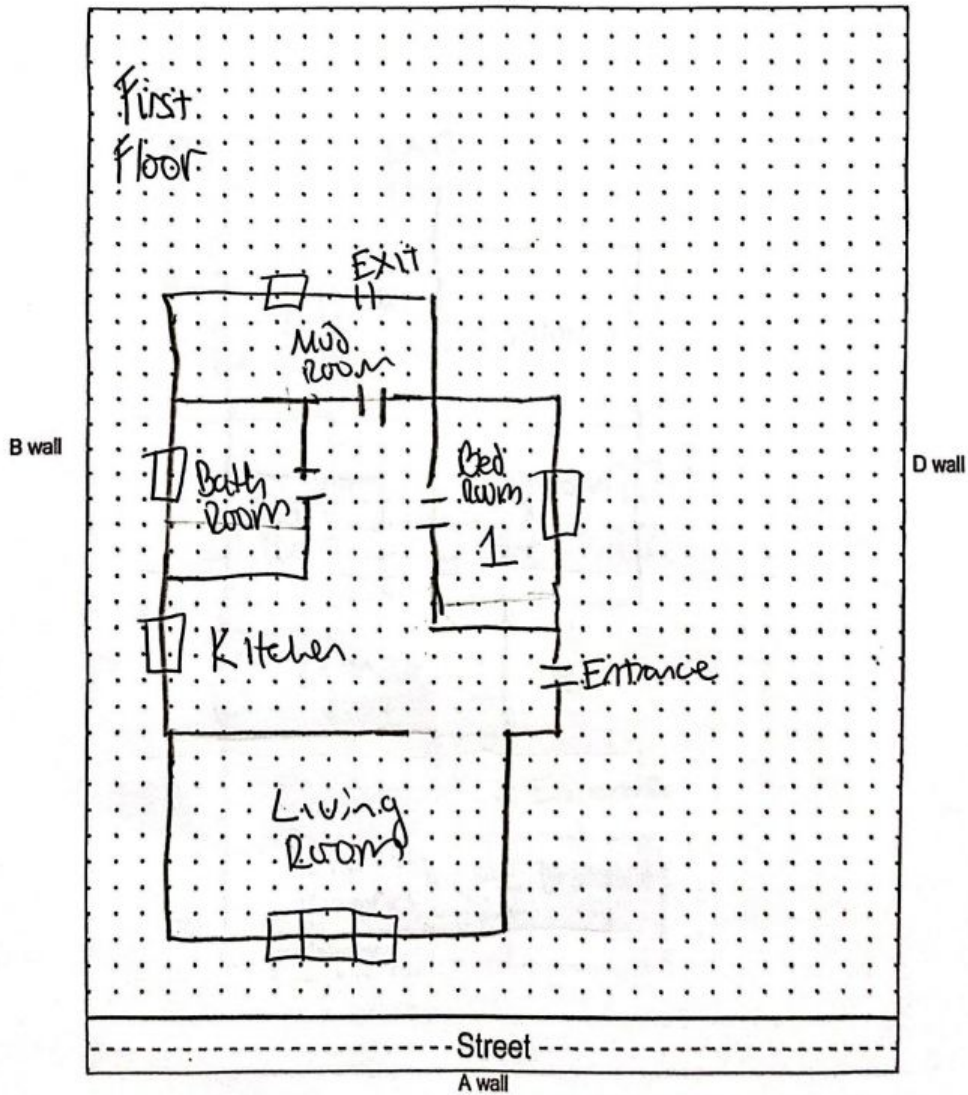

Floor 1

Lew Environmental Services - 49 Atlantic St Unit:1 -Visual Inspection  
Prepared By: LEW Environmental Services, LLC  
11/26/2024