



181 US Hwy 46  
Mine Hill, NJ 07830  
(908) 654-8068  
(800) 783-0567  
Fax 908-654-8069

## Lead Dust Wipe Report

For 50 Washington St. Phillipsburg Town, NJ 08865  
06/11/2024

On 05/28/2024, LEW Environmental Services, LLC (NJDC 00015 E) performed a dust wipe sampling for the presence of lead at 50 Washington St., (the "property") in compliance with NJAC 5:28A. We conducted our inspection in accordance with all federal, state, and municipal regulations. The regulations and inspection standards require that we plan and perform the inspection to obtain a reasonable assurance about whether or not the property is at risk from lead dust.

The maintenance and the environmental conditions of the property are the responsibility of the property's management, principals, or owners. If the property, program, or any of its tenants receive financial federal assistance, the results of this evaluation must be provided by the designated party (client) to the owner of the referenced property and the occupants within 15 calendar days of the date when the designated party receives this report or makes the presumption that lead-based paint hazards exist, per the Department of Housing and Urban Development 24 CFR Part 35.125.

**All dust wipes tested are not considered actionable for lead dust.** The property may still contain lead painted components and lead dust re-accumulation is possible.

Respectfully Submitted,

A handwritten signature in black ink, appearing to read 'Nyire Grant', is written in a cursive style.

Nyire Grant  
NJDOH Risk Assessor, NJDOH ID#021517  
Encl: Laboratory Results, Floor Plan, Lead-safe Certificate



7469 Whitepine Rd  
North Chesterfield, VA 23237  
Telephone: 800.347.4010

## Lead Dust Wipe Analysis Report

Report Number: 24-06-00618

Client: LEW Corp  
181 US Hwy 46  
Mine Hill, NJ 07803

Received Date: 06/05/2024  
Analyzed Date: 06/07/2024  
Reported Date: 06/10/2024

Project/Test Address: 32082; 50 Washington; Philipsburg, NJ  
Collection Date: 05/28/2024

Client Number:  
201327

# Laboratory Results

Fax Number:  
Ext 18 Melissa

Lab Sample Number	Client Sample Number	Collection Location	Surface	Total Pb (ug)	Wipe Area (ft <sup>2</sup> )	Concentration (ug/ft <sup>2</sup> )	Narrative ID
24-06-00618-001	1	LIVING	FL	<5.00	1.00	<5.00	
24-06-00618-002	2	LIVING	SL	12.0	0.753	16.0	
24-06-00618-003	3	DINING	FL	5.72	1.00	5.72	
24-06-00618-004	4	DINING	SL	25.6	0.559	45.7	
24-06-00618-005	5	BED 1	FL	<5.00	1.00	<5.00	
24-06-00618-006	6	BED 1	SL	<5.00	0.729	<6.86	
24-06-00618-007	7	BED 2	FL	<5.00	1.00	<5.00	
24-06-00618-008	8	BED 2	SL	<5.00	0.753	<6.65	
24-06-00618-009	9	SUNROOM	FL	<5.00	1.00	<5.00	

# Environmental Hazards Services, L.L.C

Client Number: 201327

Report Number: 24-06-00618

Project/Test Address: 32082; 50 Washington; Philipsburg, NJ

---

Lab Sample Number	Client Sample Number	Collection Location	Surface	Total Pb (ug)	Wipe Area (ft <sup>2</sup> )	Concentration (ug/ft <sup>2</sup> )	Narrative ID
-------------------	----------------------	---------------------	---------	---------------	------------------------------	-------------------------------------	--------------

---

Method: ASTM E-1979-17/EPA SW846 7000B

Accreditation #:

Reviewed By Authorized Signatory: Melissa Kanode

Melissa Kanode

QA/QC Clerk

The Reporting Limit (RL) is 5.00 ug Total Pb. Dust wipe area and results are calculated based on area measurements determined by the client. All internal quality control requirements associated with this batch were met, unless otherwise noted.

The condition of the samples analyzed was acceptable upon receipt per laboratory protocol unless otherwise noted on this report. Results represent the analysis of samples submitted by the client. Sample location, description, area, etc., was provided by the client. Results reported above in ug/ft<sup>2</sup> are calculated based on area supplied by the client. If the report does not contain the result for a field blank, it is due to the fact that the client did not include a field blank with their samples. These sample results do not reflect blank correction. This report shall not be reproduced except in full, without the written consent of Environmental Hazards Services, L.L.C.

ELLAP Accreditation through AIHA LAP, LLC (100420), NY ELAP #11714.

---

Legend	ug = microgram	ug/ft <sup>2</sup> = micrograms per square foot	Pb = lead
	mL = milliliter	ft <sup>2</sup> = square foot	

---



# ENVIRONMENTAL SERVICES

A Mainline Company  
LEW Environmental Services P: (800) 783-0567  
F: (908) 654-8069

## Lead

### Chain-of-Custody



24-06-00618

Due Date:  
06/10/2024  
(Monday)  
AE

\* All wif

ITS.

Project Name: 50 Washington - 32082  
 Address: 50 Washington  
 City, State: Philipsburg, NS  
 Project Number: 32082

**Sample Type**

Dust wipe  
 Paint chip  
 Soil  
 TCLP

**Turn Around Time (TAT)**

Same Day  
 1 Day  
 1 Week  
 3 Day  
 Weekend  
 2 Weeks

**Sampler Information**

Name: Nyire Grant  
 Signature: [Signature]

Sample #	Date Collected	Sample Location (Ex: Fl, Kitchen, AC)	Area (inches)	Paint Chip Analysis		
				mg/cm <sup>2</sup>	PPM	% wt
1	5/28/24	Living fl	12 x 12			
2	5/28/24	Living ws	3 1/2 x 31			
3	5/28/24	Dining fl	12 x 12			
4	5/28/24	Dining ws	3 1/2 x 23			
5	5/28/24	Bed 1 fl	12 x 12			
6	5/28/24	Bed 1 ws	3 1/2 x 30			
7	5/28/24	Bed 2 fl	12 x 12			
8	5/28/24	Bed 2 ws	3 1/2 x 31			
9	5/28/24	Sunroom fl	12 x 12			

Relinquished by: Nyire Grant Signature: [Signature] Date/Time: 6/4/20

Received by: [Signature] Signature: [Signature] Date/Time: 6/5/24 4:33pm

NS 6/6/24

# Floor Plan(s)

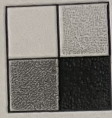

**LEW**  
Corporation

"The Environmental Company"

Route 46  
Mine Hill, NJ 07803  
(908)654-8068  
(800)783-0567  
Fax (908)654-8069  
www.lewcorp.com

Site: 131 Glen

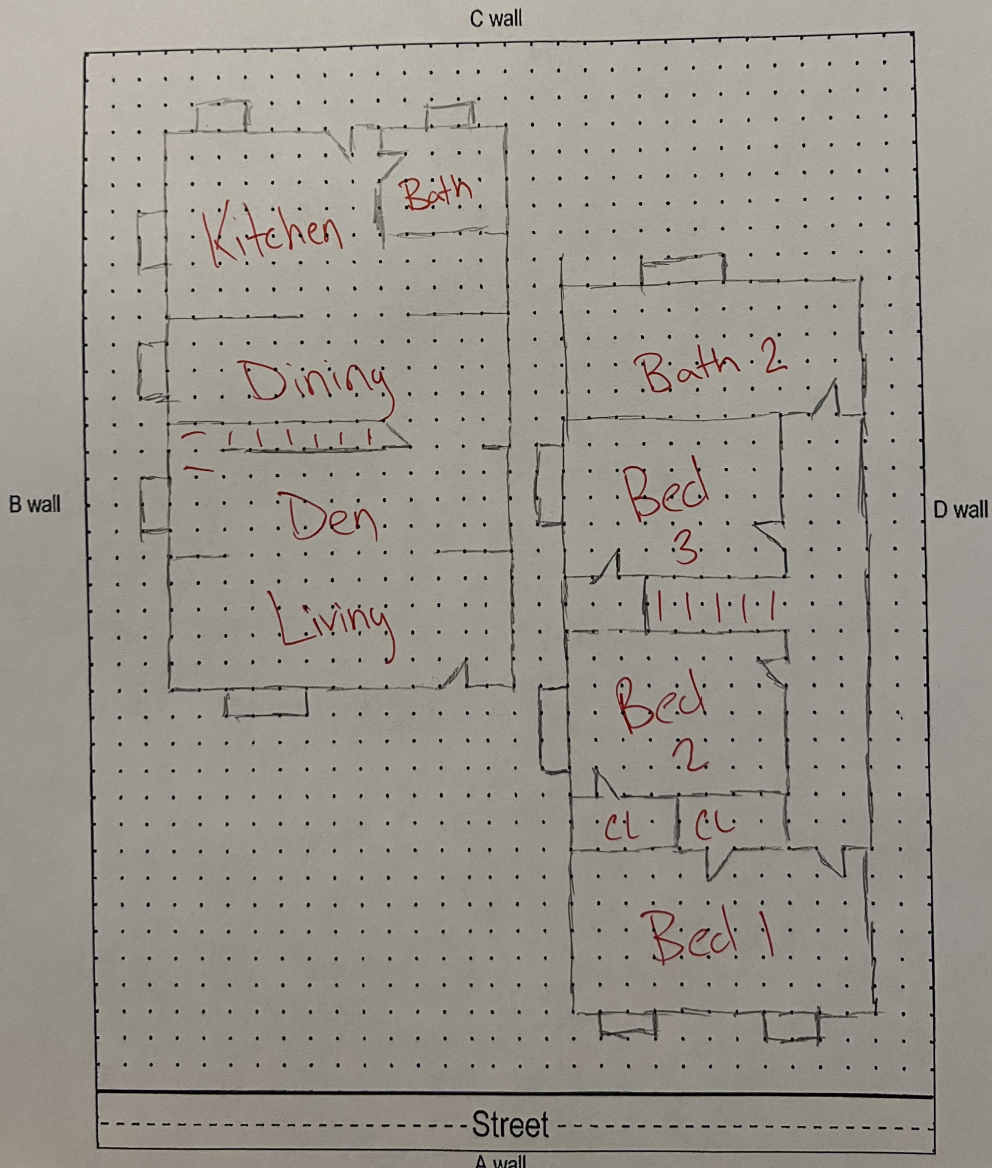

Floor 1

Lew Environmental Services - 50 Washington St. -Visual Inspection  
Prepared By: LEW Environmental Services, LLC  
06/11/2024

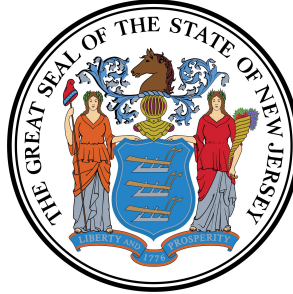

# Lead Safe Certificate

It is hereby certified that a lead based paint visual inspection and/or dust wipe sampling has been performed in accordance with the protocols referenced in N.J.A.C. 5:17, and the results of which indicate that no lead-based paint hazards have been found in the dwelling unit listed below. It shall be the owner's responsibility to perform any required on-going evaluation and maintenance to ensure that the dwelling unit remain in a Lead - Safe condition. PURSUANT TO P.L.2003, c.311 (C.52:27D-437.1 et. seq.)

This certificate is **Valid For Two Years**

50 Washington St. Phillipsburg Town, NJ 08865

903

25

Site Address

Block

Lot

Applicable Dwelling Unit: **50 Washington St.**

(CERTIFICATE IS VALID FOR A DWELLING UNIT AND SHALL BE AFFIXED TO LEASE)

Insp/RA Name: Nyire Grant

Evaluation Contractor #: 00015-E

Phone: 908-654-8068

**Contractor Name:**

Low Environmental Services, LLC

**Contractor Address:**

181 US Hwy 46

Mine Hill, NJ 07830

**Date Issued:**

05/28/2024

(mm/dd/yyyy )

Signature

021517

ID#