



181 US Hwy 46
Mine Hill, NJ 07830
(908) 654-8068
(800) 783-0567
Fax 908-654-8069

Visual Paint Assessment Report

For 42 Columbus Ave Unit:1 New Providence Borough, NJ 07974
03/25/2024

On 03/25/24, LEW Environmental Services, LLC (NJDC 00015 E) performed a visual paint condition assessment for the presence of deteriorated paint, chips or dust from painting activities and paint residue on floors at 42 Columbus Ave Unit:1, (the "property") in compliance with NJAC 5:28A. Only the dwelling and common area interiors were included. Exteriors were not part of the assessment. The visual assessment followed the protocols found in HUD's Visual Assessment Training course.

No deteriorated paint, chips or dust from painting activities or paint residue on floors were observed in the dwelling unit. The property is eligible for a lead-safe certificate per NJAC 5:28A. Certificate enclosed

Respectfully Submitted,

A handwritten signature in black ink that reads 'Danny Feliciano'. The signature is fluid and cursive, with the first name 'Danny' being larger and more prominent than the last name 'Feliciano'.

Danny Feliciano
NJDOH Risk Assessor, ID#033001
Encl: Floor Plan, Lead-safe Certificate;

Floor Plan(s)

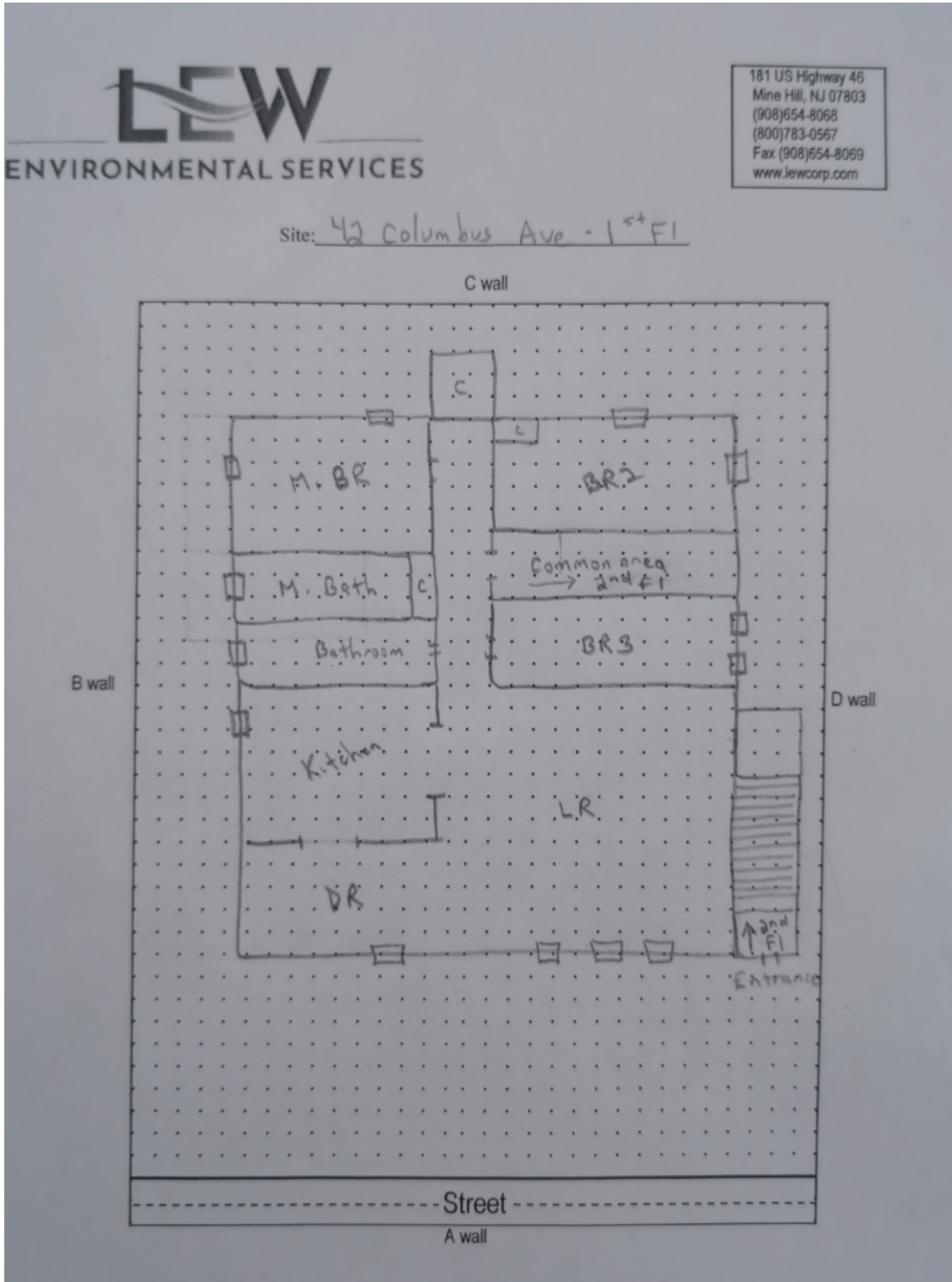

Floor 1

Lew Environmental Services - 42 Columbus Ave Unit:1 -Visual Inspection
Prepared By: LEW Environmental Services, LLC
03/25/2024

Site: 42 Columbus Ave - Bsmnt

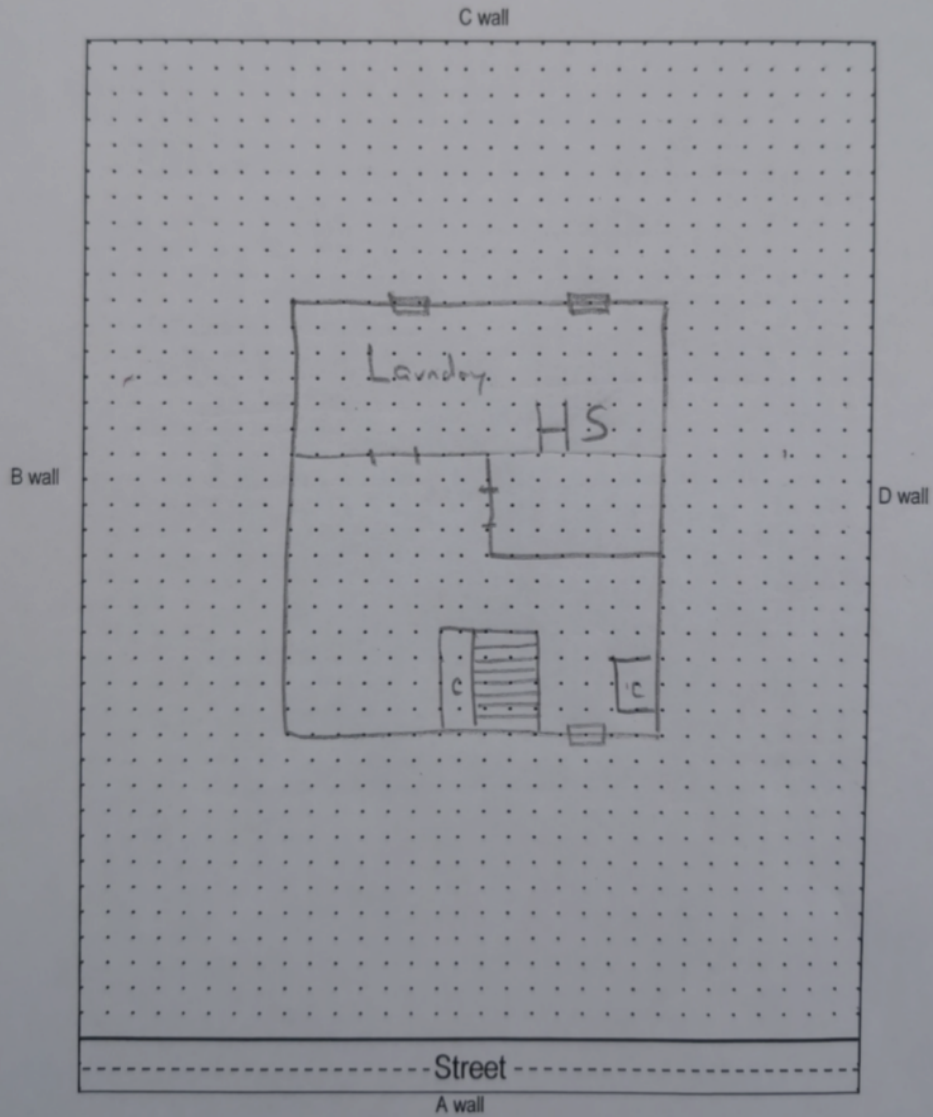

Floor 2

Lew Environmental Services - 42 Columbus Ave Unit:1 -Visual Inspection
Prepared By: LEW Environmental Services, LLC
03/25/2024

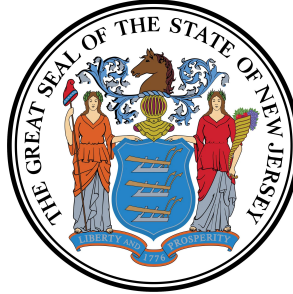

Lead Safe Certificate

It is hereby certified that a lead based paint visual inspection and/or dust wipe sampling has been performed in accordance with the protocols referenced in N.J.A.C. 5:17, and the results of which indicate that no lead-based paint hazards have been found in the dwelling unit listed below. It shall be the owner's responsibility to perform any required on-going evaluation and maintenance to ensure that the dwelling unit remain in a Lead - Safe condition. PURSUANT TO P.L.2003, c.311 (C.52:27D-437.1 et. seq.)

This certificate is **Valid For Two Years**

42 Columbus Ave Unit:1 New Providence Borough, NJ 07974

234

29

Site Address

Block

Lot

Applicable Dwelling Unit: **42 Columbus Ave Unit:1**

(CERTIFICATE IS VALID FOR A DWELLING UNIT AND SHALL BE AFFIXED TO LEASE)

Insp/RA Name: Danny Feliciano

Evaluation Contractor #: 00015-E

Phone: 908-654-8068

033001

Signature

ID#

Contractor Name:

Lew Environmental Services, LLC

Contractor Address:

181 US Hwy 46

Mine Hill, NJ 07830

Date Issued:

03/25/24

(mm/dd/yyyy)