

Lead Paint Remediation Sales Lead Form

Project Information	
Project Number	1409
Site Name	Michelle Norton
Site Address	11 W. Central Ave Unit 2 - Wharton, NJ 07885
Client Name	Michelle Norton
Client Contact	Michelle Norton
Client Phone Number	201-874-9757
Client Email	revamphomes@outlook.com
Inspector:	Danny Feliciano

To be filled out by Inspector
<p><input type="checkbox"/> No lead paint found.</p> <p><input type="checkbox"/> Lead paint found but remediation <u>NOT</u> recommended.</p> <p><input checked="" type="checkbox"/> Lead paint found and recommended remediation.</p>

To be filled out by Administration
Date Report was Mailed: _____
Mailed via:
<input type="checkbox"/> USPS 1 st Class <input type="checkbox"/> FedEx 2 Day <input type="checkbox"/> FedEx Overnight



181 US Hwy 46
Mine Hill, NJ 07803
(908) 654-8068
(800) 783-0567
Fax 908-654-8069

LEAD-BASED PAINT EVALUATION REPORT DWELLING UNIT(S) INSPECTION

Performed At:

11 W. Central Ave Unit 2
Wharton, NJ 07885

Performed For:

Michelle Norton
11 W. Central Ave Unit 2
Wharton, NJ 07885

Prepared By:

LEW Environmental Services, LLC.
181 US Hwy 46
Mine Hill, NJ 07803

Phone (908) 654-8068
Fax (908) 654-8069

Inspection Date: 03/07/24
Project Number: 1409

Table of Contents

CONTACT INFORMATION	3
EXECUTIVE SUMMARY	4
INTERIOR COMPONENTS WITH LEAD BASED PAINT	4
INTACT INTERIOR COMPONENTS WITH LEAD BASED PAINT	4
EXTERIOR COMPONENTS WITH LEAD BASED PAINT	5
REGULATORY REQUIREMENTS.....	6
REQUIRED DISCLOSURE	6
REQUIRED TRAINING FOR WORKERS	6
CONTROLLING LEAD-BASED PAINT.....	6
ABATEMENT FOR LEAD-BASED PAINT FREE CERTIFICATION	7
ABATEMENT TO CONTROL LEAD-BASED PAINT HAZARDS.....	7
INTERIM CONTROL OPTIONS	8
PROCEDURES & METHODOLOGY	8
LOCATION CONVENTIONS	8
PAINT TESTING.....	8

Appendices

APPENDIX A	FLOOR PLAN
APPENDIX B	LEAD-BASED PAINT EVALUATION REPORT
APPENDIX C	LAB SUPPORT DOCUMENTS (IF APPLICABLE)

Contact Information

Site

Name	Michelle Norton
Street Address	11 W. Central Ave Unit 2 – Wharton, NJ 07885
Year Of Construction	1929

Client

Name	Michelle Norton
Contact	Michelle Norton
Street	11 W. Central Ave Unit 2 – Wharton, NJ 07885
Phone Number	201-874-9757

Site Evaluator

Site Evaluator	Danny Feliciano
Certification Number	NJDHSS 033001
Instrumentation	Viken Pb200i Serial #1835
Signature	<i>Danny Feliciano</i>
Date	03/07/2024

Firm

Organization:	LEW Environmental Services, LLC.
Certification #:	NJDCA 00015E
Street:	181 US Hwy 46
City, State & Zip:	Mine Hill, NJ 07803
Phone Number:	908-654-8068
Web Address:	www.lewcorp.com

Executive Summary

On 03/07/24, Danny Feliciano of LEW Environmental Services, LLC. performed a lead-based paint inspection at 11 W. Central Ave Unit 2 – Wharton, NJ 07885. Only dwelling unit and common area interiors were inspected. Exteriors were not part of the scope of services. The lead-based paint inspection sampling protocol that was applied follows “Inspections in Single-Family Housing” Chapter 7 of the HUD Guidelines (2012 revision) and the protocol as referenced in USEPA 40 CFR Part 745.227(b). See Appendix B Lead Paint Inspection Report for the complete set of X-Ray Fluorescence data.

The apartment unit A-Wall pertains to the wall that is in the same plane or closest to the street address of the property.

The tables below indicate the location of the lead-based paint found. Each positive reading applies to all similar components in the same room equivalent (room, hall, stairwell, building exterior, etc.) For a lead-based paint free certification, the lead must be stripped or the leaded component replaced and confirmation achieved. Enclosure and encapsulation are not acceptable methods for a lead-based paint free certification.

Interior Components with Lead Based Paint

Room Equivalent	Component	Substrate	Value(mg/cm ²)
Entrance Foyer	Wall Trim B	Drywall	1.2
Kitchen	Window Sill C	Drywall	1.2
Pantry	Door Casing & Jamb D	Wood	1.7 – 2.4
Pantry	Window Sash/Sill/Apron - Casing/Jamb/Stop B	Wood	See Appendix B
Bedroom Closet A & C	Window Sash/Sill/Casing	Wood	See Appendix B
Bedroom Closet A & C	Door Casing/Jamb/Stop	Wood	1.8 – 2.8
Bedroom Closet A & C	Baseboards – Closet Support	Wood	1.7 – 2.1
Bedroom	Window Sill D	Wood	1.0
Livingroom Closet	Window Sash/Sill/Casing B	Wood	See Appendix B
Bathroom	Window Sill B	Wood	1.2
These surfaces must be addressed			

Intact Interior Components with Lead Based Paint

Room Equivalent	Component	Substrate	Value(mg/cm ²)
Livingroom Closet	Door Casing & Jamb D	Wood	2.7 – 1.2
Livingroom Closet	Wall Trim C	Wood	2.2
These surfaces should be monitored			

Exterior Components with Lead Based Paint

Room Equivalent	Component	Substrate	Value ^(mg/cm²)
NONE TESTED			

EPA 40 CFR 745.227(h) states lead-based paint is present on any surface that is tested and found to contain lead equal to or in excess of 1.0 milligrams per square centimeter or equal to or in excess of 0.5% by weight. Local thresholds may be lower than this Federal standard.

Regulatory Requirements

Required Disclosure

A summary of this lead-based paint evaluation report must be provided to new lessees (tenants). A complete copy of this report must be provided to purchasers and owners of this property and it must be made available to new tenants under federal law (24 CFR PART 35 AND 40 CFR PART 745) before they become obligated under a lease or sales contract. Landlords (lessors) and sellers are also required to distribute an educational pamphlet approved by the U.S. Environmental Protection Agency and include standard warning language in their leases or sales contracts to ensure that parents have the information they need to protect their children from lead-based paint hazards.”

Should the recipient of this report receive federal subsidy they are responsible to comply with all requirements of 24 CFR Part 35 Requirements for the Notification, Evaluation and Reduction of Lead-Based Paint Hazards in Federally Owned Residential Property and Housing Receiving Federal Assistance; Final Rule which, are applicable to the type of program they are participating in and the dollar amount of subsidy being received. If this property or any of its tenants receives financial federal assistance, the results of the evaluation or hazard reduction activities must be provided by the designated party (client) to the owner of the referenced property and the occupants within 15 calendar days of the date when the designated party receives this report, or makes the presumption that lead-based paint hazards do exist.

Required Training for Workers

Should the lead-based paint and lead hazard reduction activities be part of a program which receives federal subsidy or a New Jersey multifamily building, all persons performing “Interim Controls” or “Standard Treatments” must be trained in accordance with 29 CFR 1926.59 and be supervised by an individual who successfully completed one of the following courses:

1. A lead-based paint abatement supervisors course accredited in accordance with 40 CFR 745.225
2. A lead-based paint abatement worker course accredited in accordance with 40 CFR 745.225
3. The lead-based paint Maintenance Training Program, “Work Smart, Work Wet, and Work Clean to Work Lead Safe”, prepared by the National Environmental Training Association for EPA and HUD
4. “The Remodeler’s and Renovator’s Lead-Based Paint Training Program,” prepared by HUD and the National Association of the Remodeling Industry
5. Another course approved by HUD for this purpose after consultation with EPA.

In accordance with Section 35.1340 all Lead-Based Paint and Lead Hazard reduction activities, which are not exempt (see regulations) require Lead Dust Wipe Clearance testing by a 1) certified lead inspector, 2) certified risk assessor or 3) a dust wipe sampling technician whose work is reviewed by a certified risk assessor.

If a renovation at the property is to occur, all work should comply with 40 CFR 745 Subpart E-Residential Property Renovation.

Controlling Lead-Based Paint

There are different options available for controlling lead-based paint. Each option has its own associated costs and benefits both short and long term. In most cases, a combination of the options can be implemented to reduce the possibility of lead contamination. LEW Environmental Services, LLC. strongly suggests that each option is thoroughly contemplated before beginning any activity.

Components that are found to be positive for lead-based paint should be checked for deterioration. Lead-based paint in deteriorated condition is considered a paint-lead hazard. Those components should be address as soon as possible using lead safe work practices at a minimum. However, if any components are found to test positive for lead based paint, they should be considered for future component removal or paint stripping.

Abatement for Lead-Based Paint Free Certification

Component Removal

Component removal is a permanent solution to the issue of potential exposure of lead. It requires taking the old lead-based painted component out and replacing it with a new non-lead painted component. The cost associated with this option depends mostly on the cost of the replacement component. Since labor is most often the more costly aspect of controlling lead issues, many owners choose component removal over more labor intensive methods. Components often chosen for removal are wood trim, windows, most doors, and exterior railings. Plaster and drywall ceilings and walls, fire rated doors, and wood porch components should also be considered.

Paint Stripping

Paint stripping is a permanent solution to the issue of potential exposure of lead. The paint can be removed either in-place or by an off-site processing facility. In-place removal can be mechanical or chemical. In-place paint stripping has the issue of proper disposal of the hazardous waste generated.

Mechanical stripping scrapes the paint off the substrate. Most times dry scraping is prohibited, but sanding or scraping can be done in conjunction with engineering controls to reduce airborne and settled lead dust. Power tools used to remove the paint must be equipped with a HEPA filtered shroud. Wetting a surface and hand scraping is also permitted. The components most often chosen for hand scraping are window and door jambs. Power tools are better equipped to handle larger surface areas.

Chemical stripping in-place uses strong chemicals to soften the paint for easier removal from the substrate. The chemicals are either very acidic or very basic, so proper training and protection for the worker is imperative. Generally, the chemicals must remain in-place overnight, so maintaining a secure worksite separate from occupants is mandatory.

Off site facilities use much stronger chemicals to remove the lead-based paint from the component. Components often chosen for off-site paint removal are intricate metal pieces. Sometimes this method is used for intricate wood work, but the stronger chemicals soften the wood and can drive lead into the wood while removing the paint.

Abatement to Control Lead-Based Paint Hazards

Enclosure

Enclosure is the option of sealing off the lead-based painted component by sealing it in with another building material. Such materials would include, but are not limited to; sheet rock, paneling, vinyl or aluminum siding and radiator covers, etc. Enclosure is not a permanent solution; and, if the enclosure material ever becomes disturbed, the lead-based paint is exposed. Depending on the building material used for enclosure, this can be an affordable option. Depending on the enclosure option taken it is possible that no lead abatement procedures need to be followed; but, of course, consult a professional before beginning.

Encapsulation

Encapsulation is the process of using an encapsulant-type of product that is applied over the lead-painted component. There are currently many different types of encapsulants on the market, and they come in many different forms. Some encapsulants are like stucco, some are like a two-part epoxy, some are like a heavy latex paint, and some are like a cement or plaster. Different types of encapsulants have different life expectancies and some come in different colors. None of the encapsulants are guaranteed forever, although some do come with a life or 10 to 20 year guarantee. To be considered a true lead abatement method according to the American Society of Testing Materials (ASTM) the encapsulant must meet their longevity criteria of at a minimum twenty (20) years. This option is not a permanent solution; and if the encapsulant ever becomes disturbed, the lead-based paint is exposed. Encapsulation is typically the least expensive option and has currently been accepted at the federal level as a viable and affordable option for lead abatement or in-place management, assuming the encapsulant meets the ASTM requirements for encapsulants.

Interim Control Options

An In-Place Management program is an on going set of measures designed to temporarily reduce human exposure or possible exposure and accessibility to lead-based paint hazards. Such measures include specialized cleaning, repairs, maintenance, paint stabilization, painting, temporary containment, and management and resident education programs. Monitoring, conducted by owners, and reevaluations conducted by professionals, are integral elements of interim controls. Interim controls include dust removal; paint film stabilization; treatment of friction and impact surfaces; installation of soil coverings, such as grass or sod; ground covering plants so as not to allow for easy accessibility, and land-use controls

Unlike Abatement, Interim Controls are considered to be temporary repairs and are not to be used as permanent solutions to lead-based hazards. Interim controls strategies are a very effective and cost saving program to substantially reduce the potential for lead poisoning. However, interim controls programs will only work and prove effective if reevaluation is continually performed. Reevaluation is the combination of a visual assessment and collection of environmental samples by a certified risk assessor on an on-going basis to determine if a previously implemented lead-based hazard control measure is still effective and if the dwelling remains lead-safe.

LEW Environmental Services, LLC. strongly suggests that HEPA vacuuming and Lead-Specific Cleaning detergent/LEDIZOLV wash downs should continue on a routine basis and a continual visual inspection/assessment and sample collection should be performed at least every 1 to 3 years, or until the dust levels continually remain below actionable levels.

Procedures & Methodology

Location Conventions

When reviewing Appendix A "Floor Plan" and Appendix B "Lead-Based Paint Evaluation Report", you will notice that the letters A, B, C, and D are used to identify the location of specific components. The key to correct orientation is the location of the "A" wall, which is depicted on the floor plan or in the Executive Summary. The "B" wall, "C" wall, and "D" wall run clockwise from the "A" wall. The Lead-Based Paint Evaluation Report lists this information under the "Wall" column. The "Location" column uses numbering of replicated components starting with "1" at left and continuing sequentially to right respectively to describe the location of the component while facing the wall identified.

Paint Testing

X-Ray Fluorescence

X-Ray Fluorescence (XRF) paint testing is performed to detect the presence of lead on painted surfaces. The XRF instrument is state-of-the art equipment. XRF testing is usually the preferred method of testing, because it is non-destructive, quantitative and can be performed on the spot with acceptable accuracy. LEW Environmental Services, LLC. 's evaluators follow the manufacturer's suggested use and the Performance Characteristic Sheet of the XRF instrument being used. The results of the XRF testing are the basis for drawing conclusions and making recommendations in the report.

All LEW Environmental Services, LLC. 's evaluators follow 40 CFR 745 and the HUD Guidelines for testing lead using an XRF instrument. All federal, state and city regulations are followed when applicable. The evaluator will test one of each and every different type of testing combination (component) in each room being surveyed. Each XRF reading is assigned an exclusive sample reference number and a measurement that is stored in the instrument. Each sample reference number location is logged on the XRF instrument for future reference, testing location, and report generation. The above described testing format is followed unless otherwise not practical or if the evaluator's judgment decides to test in a different systematic approach.

The federal level for lead based paint testing is 1.0 mg/cm². It should be noted that detected lead levels below current levels still could create lead dust or lead-contaminated soil hazards if the paint is turned into dust by abrasion, scraping, or sanding leading to possible elevated blood lead levels. Lead poisoning is a cumulative affect. Should a

«Company»-«Address_NameShip», «Address_OneLineShip» – Lead-Based Paint Dwelling Unit(s)
[https://mainlineenvironmental-my.sharepoint.com/personal/dfeliciano_lewenvironmental_com/Documents/Desktop/My jobs/1408 1409/1409/Revamp LLC_11 West Central Ave, Apt 2, Wharton, NJ, 07885_Lead NJ LAW XRF Insp without condition_20240315.docx](https://mainlineenvironmental-my.sharepoint.com/personal/dfeliciano_lewenvironmental_com/Documents/Desktop/My%20jobs/1408%201409/1409/Revamp%20LLC_11%20West%20Central%20Ave,%20Apt%202,%20Wharton,%20NJ,%2007885_Lead%20NJ%20LAW%20XRF%20Insp%20without%20condition_20240315.docx)

Prepared by: LEW Environmental Services, LLC. Project Number: «a__JobNo»

March 15, 2024

Page 8

child or an adult inhale or ingest sufficient quantities of low concentrations of leaded paint, dust, or soil, it will accumulate in the body's systems and could eventually cumulate to an elevated blood level of concern.

Any untested building components should be considered lead-based paint until tested.

Calibration Check Readings

In addition to the manufacturer's recommended warm up and quality control procedures, LEW Environmental Services, LLC. collects quality control readings as recommended in the HUD Guidelines. Quality control for XRF instrumentation instruments involves readings to check calibration.

For each XRF instrument, one set of XRF calibration check readings are recommended at least every four hours. The first is a set of three nominal-time or source decay corrected time XRF calibration check readings to be taken before the inspection begins for the day. The second occurs either after the day's inspection work has been completed, or at least every four hours, whichever occurs first. LEW Environmental Services, LLC. 's XRF calibration check readings are taken on the Standard Reference Material (SRM) paint film nearest to 1.0 mg/cm² within the National Institute of Standards and Technology (NIST) SRM Used or the XRF manufacturer's factory supplied SRM film. Three readings are collected on the SRM. The average of the three readings on the SRM must be within the acceptable plus and minus tolerances for proper calibration as detailed in the Performance Characteristic Sheet (PCS). All calibration checks are taken with the SRM film positioned at least several inches away from any potential source of lead.

Three readings are taken each time calibration check readings are made, The readings are taken using the nominal time that is specified in the Performance Characteristic Sheet. The average of the readings are compared to the known value and if the average value is within the acceptable calibration check tolerance specified in the XRF Performance Characteristic Sheet the instrument is considered in control. If the average readings are not within the calibration check tolerance the instrument is not used until the instrument is brought back into control.

Paint Chips

Paint chips are taken for confirmation of lead based paint, or as a solution to inconclusive measurement recorded by the use of XRF testing. Paint chips are typically not taken unless absolutely necessary. On components that are right on the XRF action level, a paint chip is the only other way to get a conclusive determination as to the level of lead in the paint and if the component should be considered as actionable or not. Paint chips, when taken, are usually taken from an inconspicuous areas and tape and/or paint is placed over the removed paint location.

When the inspector collects paint-chip samples for analysis, they are analyzed by a laboratory recognized under the EPA's National Lead Laboratory Accreditation Program (NLLAP). Paint-chip samples contain all layers of paint (not just peeled layers) and must always include the bottom layer. If results will be reported in mg/cm², including a small amount of substrate with the sample will not significantly bias results. Substrate material should not, however, be included in samples reported in weight percent. Paint from 4 square inches (25 square centimeters) should provide a sufficient quantity for laboratory analysis. Smaller surface areas may be used, if the laboratory indicates that a smaller sample is acceptable.

Current action levels for lead in paint:

PAINT CHIP ACTION LEVELS BY PERCENT WEIGHT	0.5% OR 5000 parts per million
PAINT CHIP ACTION LEVELS BY WEIGHT PER AREA	Same as XRF action levels, may be state dependent

Appendix A

Floor Plan



ENVIRONMENTAL SERVICES

181 US Highway 46
Mine Hill, NJ 07803
(908)654-8068
(800)783-0567
Fax (908)654-8069
www.lewcorp.com

Site: 11 W. Central Ave Unit 2

C wall

B wall

D wall

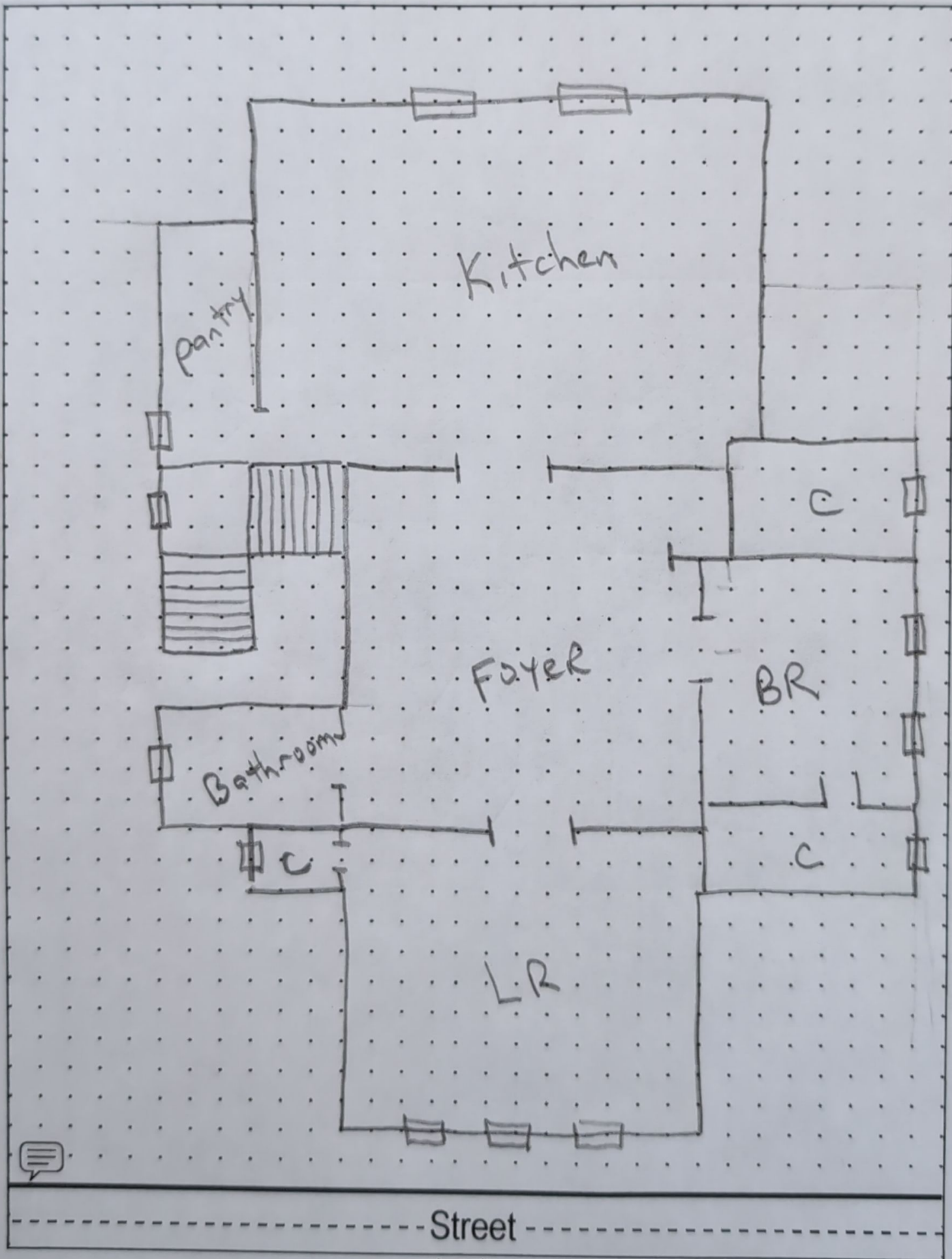

Street

A wall

Appendix B Lead-Based Paint Evaluation Report

Company LEW Corporation
 XRF Make Heuresis
 Model Pb200i
 Serial Num. 1835
 Lead concentration units: mg/cm2
 Total Readings: 151
 Action Level 1
 Mode Action Level
 Analytic Mode Paint

All Readings

Job Id	Reading #	Concentration	Result	Calibration	RTA Present	Date	Time	User	Analytic Mode	Site Address	Area	Unit #	Room	Structure	Member	Substrate	Wall	Location
3070949	2101	1		TRUE	FALSE	3/7/2024	9:49 AM	Danny Feliciano	Paint	11 W. Central Ave Unit 2								
3070949	2102	1		TRUE	FALSE	3/7/2024	9:50 AM	Danny Feliciano	Paint	11 W. Central Ave Unit 2								
3070949	2103	1		TRUE	FALSE	3/7/2024	9:51 AM	Danny Feliciano	Paint	11 W. Central Ave Unit 2								
3070949	2104	0.1		TRUE	FALSE	3/7/2024	9:52 AM	Danny Feliciano	Paint	11 W. Central Ave Unit 2								
3070949	2105	0.1		TRUE	FALSE	3/7/2024	9:52 AM	Danny Feliciano	Paint	11 W. Central Ave Unit 2								
3070949	2106	0.1		TRUE	FALSE	3/7/2024	9:53 AM	Danny Feliciano	Paint	11 W. Central Ave Unit 2								
3070949	2107	0.2	Negative	FALSE	FALSE	3/7/2024	10:32 AM	Danny Feliciano	Paint	11 W. Central Ave Unit 2	Unit	Stairwell 1	Door	---		Wood	A	
3070949	2108	0.1	Negative	FALSE	FALSE	3/7/2024	10:32 AM	Danny Feliciano	Paint	11 W. Central Ave Unit 2	Unit	Stairwell 1	Door	Casing		Wood	A	
3070949	2109	0	Negative	FALSE	FALSE	3/7/2024	10:33 AM	Danny Feliciano	Paint	11 W. Central Ave Unit 2	Unit	Stairwell 1	Door	Casing		Wood	D	
3070949	2110	0.1	Negative	FALSE	FALSE	3/7/2024	10:33 AM	Danny Feliciano	Paint	11 W. Central Ave Unit 2	Unit	Stairwell 1	Door	---		Wood	D	
3070949	2111	0.2	Negative	FALSE	FALSE	3/7/2024	10:34 AM	Danny Feliciano	Paint	11 W. Central Ave Unit 2	Unit	Stairwell 1	Room	Baseboard		Wood	D	
3070949	2112	0.2	Negative	FALSE	FALSE	3/7/2024	10:34 AM	Danny Feliciano	Paint	11 W. Central Ave Unit 2	Unit	Stairwell 1	Room	Floor		Wood	D	
3070949	2113	0.3	Negative	FALSE	FALSE	3/7/2024	10:36 AM	Danny Feliciano	Paint	11 W. Central Ave Unit 2	Unit	Stairwell 1	Room	Wall		Plaster	A	
3070949	2114	0.6	Negative	FALSE	FALSE	3/7/2024	10:37 AM	Danny Feliciano	Paint	11 W. Central Ave Unit 2	Unit	Stairwell 1	Room	Wall		Plaster	B	
3070949	2115	0.3	Negative	FALSE	FALSE	3/7/2024	10:37 AM	Danny Feliciano	Paint	11 W. Central Ave Unit 2	Unit	Stairwell 1	Room	Wall		Drywall	D	
3070949	2116	0.5	Negative	FALSE	FALSE	3/7/2024	10:38 AM	Danny Feliciano	Paint	11 W. Central Ave Unit 2	Unit	Stairwell 1	Room	Wall		Drywall	C	
3070949	2117	1.2	Positive	FALSE	FALSE	3/7/2024	10:39 AM	Danny Feliciano	Paint	11 W. Central Ave Unit 2	Unit	Stairwell 1	Room	Wall Trim		Drywall	B	
3070949	2118	0.1	Negative	FALSE	FALSE	3/7/2024	10:40 AM	Danny Feliciano	Paint	11 W. Central Ave Unit 2	Unit	Stairwell 1	Pipe			Metal	B	
3070949	2119	0.3	Negative	FALSE	FALSE	3/7/2024	10:42 AM	Danny Feliciano	Paint	11 W. Central Ave Unit 2	Unit	Stairwell 1	Window	Sash		Wood	B	1
3070949	2120	0.1	Negative	FALSE	FALSE	3/7/2024	10:42 AM	Danny Feliciano	Paint	11 W. Central Ave Unit 2	Unit	Stairwell 1	Window	Sill		Wood	B	1
3070949	2121	0	Negative	FALSE	FALSE	3/7/2024	10:43 AM	Danny Feliciano	Paint	11 W. Central Ave Unit 2	Unit	Stairwell 1	Window	Casing		Wood	B	1
3070949	2122	0	Negative	FALSE	FALSE	3/7/2024	10:43 AM	Danny Feliciano	Paint	11 W. Central Ave Unit 2	Unit	Stairwell 1	Window	Casing		Wood	B	2
3070949	2123	-0.1	Negative	FALSE	FALSE	3/7/2024	10:44 AM	Danny Feliciano	Paint	11 W. Central Ave Unit 2	Unit	Stairwell 1	Window	Sill		Wood	B	2
3070949	2124	0	Negative	FALSE	FALSE	3/7/2024	10:45 AM	Danny Feliciano	Paint	11 W. Central Ave Unit 2	Unit	Stairwell 1	Stair	Treads		Wood		2
3070949	2125	0.1	Negative	FALSE	FALSE	3/7/2024	10:46 AM	Danny Feliciano	Paint	11 W. Central Ave Unit 2	Unit	Stairwell 1	Stair	Risers		Wood		2
3070949	2126	0.3	Negative	FALSE	FALSE	3/7/2024	10:46 AM	Danny Feliciano	Paint	11 W. Central Ave Unit 2	Unit	Stairwell 1	Stair	Newel Post		Wood		2
3070949	2127	-0.1	Negative	FALSE	FALSE	3/7/2024	10:47 AM	Danny Feliciano	Paint	11 W. Central Ave Unit 2	Unit	Stairwell 1	Stair	Railing		Wood		2
3070949	2128	0.2	Negative	FALSE	FALSE	3/7/2024	10:48 AM	Danny Feliciano	Paint	11 W. Central Ave Unit 2	Unit	Stairwell 1	Room	Ceiling		Drywall		2
3070949	2129	0.5	Negative	FALSE	FALSE	3/7/2024	10:49 AM	Danny Feliciano	Paint	11 W. Central Ave Unit 2	Unit	Foyer/Hall	Room	Baseboard		Wood	A	
3070949	2130	0.5	Negative	FALSE	FALSE	3/7/2024	10:50 AM	Danny Feliciano	Paint	11 W. Central Ave Unit 2	Unit	Foyer/Hall	Door	Casing		Wood	C	
3070949	2131	0.1	Negative	FALSE	FALSE	3/7/2024	10:50 AM	Danny Feliciano	Paint	11 W. Central Ave Unit 2	Unit	Foyer/Hall	Door	---		Wood	D	
3070949	2132	0.5	Negative	FALSE	FALSE	3/7/2024	10:51 AM	Danny Feliciano	Paint	11 W. Central Ave Unit 2	Unit	Foyer/Hall	Door	Jamb		Wood	C	
3070949	2133	0.4	Negative	FALSE	FALSE	3/7/2024	10:51 AM	Danny Feliciano	Paint	11 W. Central Ave Unit 2	Unit	Foyer/Hall	Door	Casing		Wood	A	
3070949	2134	0.5	Negative	FALSE	FALSE	3/7/2024	10:52 AM	Danny Feliciano	Paint	11 W. Central Ave Unit 2	Unit	Foyer/Hall	Door	Jamb		Wood	A	
3070949	2135	0.4	Negative	FALSE	FALSE	3/7/2024	10:53 AM	Danny Feliciano	Paint	11 W. Central Ave Unit 2	Unit	Foyer/Hall	Door	Stop		Wood	A	
3070949	2136	0.4	Negative	FALSE	FALSE	3/7/2024	10:53 AM	Danny Feliciano	Paint	11 W. Central Ave Unit 2	Unit	Foyer/Hall	Room	Wall Trim		Wood	C	
3070949	2137	0	Negative	FALSE	FALSE	3/7/2024	10:54 AM	Danny Feliciano	Paint	11 W. Central Ave Unit 2	Unit	Foyer/Hall	Access Panel	Casing		Wood	B	
3070949	2138	0.4	Negative	FALSE	FALSE	3/7/2024	10:55 AM	Danny Feliciano	Paint	11 W. Central Ave Unit 2	Unit	Foyer/Hall	Access Panel	Door		Wood	B	
3070949	2139	0.6	Negative	FALSE	FALSE	3/7/2024	10:55 AM	Danny Feliciano	Paint	11 W. Central Ave Unit 2	Unit	Foyer/Hall	Room	Wall		Drywall	B	
3070949	2140	0.3	Negative	FALSE	FALSE	3/7/2024	10:56 AM	Danny Feliciano	Paint	11 W. Central Ave Unit 2	Unit	Foyer/Hall	Room	Wall		Drywall	C	
3070949	2141	0.5	Negative	FALSE	FALSE	3/7/2024	10:57 AM	Danny Feliciano	Paint	11 W. Central Ave Unit 2	Unit	Foyer/Hall	Room	Wall		Drywall	D	
3070949	2142	0.6	Negative	FALSE	FALSE	3/7/2024	10:57 AM	Danny Feliciano	Paint	11 W. Central Ave Unit 2	Unit	Foyer/Hall	Room	Wall		Drywall	A	
3070949	2143	0.5	Negative	FALSE	FALSE	3/7/2024	11:00 AM	Danny Feliciano	Paint	11 W. Central Ave Unit 2	Unit	Foyer/Hall	Room	Ceiling		Drywall		
3070949	2144	0.4	Negative	FALSE	FALSE	3/7/2024	11:01 AM	Danny Feliciano	Paint	11 W. Central Ave Unit 2	Unit	Foyer/Hall	Access Panel	Casing		Wood		
3070949	2145	0.1	Negative	FALSE	FALSE	3/7/2024	11:01 AM	Danny Feliciano	Paint	11 W. Central Ave Unit 2	Unit	Foyer/Hall	Access Panel	Door		Wood		

Job Id	Reading #	Concentration	Result	Calibration	RTA Present	Date	Time	User	Analytic Mode	Site Address	Area	Unit #	Room	Structure	Member	Substrate	Wall	Location
3070949	2146	0.5	Negative	FALSE	FALSE	3/7/2024	11:02 AM	Danny Feliciano	Paint	11 W. Central Ave Unit 2	Unit		Kitchen	Door	Casing	Wood	A	
3070949	2147	0.6	Negative	FALSE	FALSE	3/7/2024	11:03 AM	Danny Feliciano	Paint	11 W. Central Ave Unit 2	Unit		Kitchen	Door	Jamb	Wood	A	
3070949	2148	-0.1	Negative	FALSE	FALSE	3/7/2024	11:03 AM	Danny Feliciano	Paint	11 W. Central Ave Unit 2	Unit		Kitchen	Door	---	Wood	B	
3070949	2149	1.2	Positive	FALSE	FALSE	3/7/2024	11:07 AM	Danny Feliciano	Paint	11 W. Central Ave Unit 2	Unit		Kitchen	Window	Sill	Wood	C	
3070949	2150	0.5	Negative	FALSE	FALSE	3/7/2024	11:09 AM	Danny Feliciano	Paint	11 W. Central Ave Unit 2	Unit		Kitchen	Room	Baseboard	Wood	C	
3070949	2151	0.6	Negative	FALSE	FALSE	3/7/2024	11:09 AM	Danny Feliciano	Paint	11 W. Central Ave Unit 2	Unit		Kitchen	Window	Apron	Wood	C	
3070949	2152	0.2	Negative	FALSE	FALSE	3/7/2024	11:10 AM	Danny Feliciano	Paint	11 W. Central Ave Unit 2	Unit		Kitchen	Pipe	Horizontal	Metal	C	Lower
3070949	2153	0.2	Negative	FALSE	FALSE	3/7/2024	11:11 AM	Danny Feliciano	Paint	11 W. Central Ave Unit 2	Unit		Kitchen	Cabinets	Frame	Wood	B	
3070949	2154	0.7	Negative	FALSE	FALSE	3/7/2024	11:11 AM	Danny Feliciano	Paint	11 W. Central Ave Unit 2	Unit		Kitchen	Room	Wall	Drywall	B	
3070949	2155	0.9	Negative	FALSE	FALSE	3/7/2024	11:12 AM	Danny Feliciano	Paint	11 W. Central Ave Unit 2	Unit		Kitchen	Room	Wall	Drywall	C	
3070949	2156	0.9	Negative	FALSE	FALSE	3/7/2024	11:13 AM	Danny Feliciano	Paint	11 W. Central Ave Unit 2	Unit		Kitchen	Room	Wall	Drywall	D	
3070949	2157	0.8	Negative	FALSE	FALSE	3/7/2024	11:14 AM	Danny Feliciano	Paint	11 W. Central Ave Unit 2	Unit		Kitchen	Room	Wall	Drywall	A	
3070949	2158	0.8	Negative	FALSE	FALSE	3/7/2024	11:15 AM	Danny Feliciano	Paint	11 W. Central Ave Unit 2	Unit		Kitchen	Room	Crown Molding	Wood	A	
3070949	2159	0.3	Negative	FALSE	FALSE	3/7/2024	11:16 AM	Danny Feliciano	Paint	11 W. Central Ave Unit 2	Unit		Kitchen	Room	Crown Molding	Wood	A	
3070949	2160	0.7	Negative	FALSE	FALSE	3/7/2024	11:17 AM	Danny Feliciano	Paint	11 W. Central Ave Unit 2	Unit		Kitchen	Room	Ceiling	Drywall	A	
3070949	2161	-0.1	Negative	FALSE	FALSE	3/7/2024	11:19 AM	Danny Feliciano	Paint	11 W. Central Ave Unit 2	Unit		Pantry	Door		Wood	D	
3070949	2162	1.7	Positive	FALSE	FALSE	3/7/2024	11:20 AM	Danny Feliciano	Paint	11 W. Central Ave Unit 2	Unit		Pantry	Door	Jamb	Wood	D	
3070949	2163	2.4	Positive	FALSE	FALSE	3/7/2024	11:21 AM	Danny Feliciano	Paint	11 W. Central Ave Unit 2	Unit		Pantry	Door	Casing	Wood	D	
3070949	2164	2.4	Positive	FALSE	FALSE	3/7/2024	11:21 AM	Danny Feliciano	Paint	11 W. Central Ave Unit 2	Unit		Pantry	Window	Casing	Wood	B	
3070949	2165	2.7	Positive	FALSE	FALSE	3/7/2024	11:22 AM	Danny Feliciano	Paint	11 W. Central Ave Unit 2	Unit		Pantry	Window	Sash	Wood	B	
3070949	2166	2.8	Positive	FALSE	FALSE	3/7/2024	11:23 AM	Danny Feliciano	Paint	11 W. Central Ave Unit 2	Unit		Pantry	Window	Sill	Wood	B	
3070949	2167	2.7	Positive	FALSE	FALSE	3/7/2024	11:23 AM	Danny Feliciano	Paint	11 W. Central Ave Unit 2	Unit		Pantry	Window	Apron	Wood	B	
3070949	2168	1.8	Positive	FALSE	FALSE	3/7/2024	11:24 AM	Danny Feliciano	Paint	11 W. Central Ave Unit 2	Unit		Pantry	Window	Stop	Wood	B	
3070949	2169	1.9	Positive	FALSE	FALSE	3/7/2024	11:24 AM	Danny Feliciano	Paint	11 W. Central Ave Unit 2	Unit		Pantry	Window	Jamb	Wood	B	
3070949	2170	2	Positive	FALSE	FALSE	3/7/2024	11:25 AM	Danny Feliciano	Paint	11 W. Central Ave Unit 2	Unit		Pantry	Room	Baseboard	Wood	A	
3070949	2171	3.8	Positive	FALSE	FALSE	3/7/2024	11:26 AM	Danny Feliciano	Paint	11 W. Central Ave Unit 2	Unit		Pantry	Closet	Shelf	Wood	C	
3070949	2172	-0.1	Negative	FALSE	FALSE	3/7/2024	11:27 AM	Danny Feliciano	Paint	11 W. Central Ave Unit 2	Unit		Pantry	Closet	Shelf Support	Wood	C	
3070949	2173	0.6	Negative	FALSE	FALSE	3/7/2024	11:28 AM	Danny Feliciano	Paint	11 W. Central Ave Unit 2	Unit		Pantry	Room	Wall	Drywall	C	
3070949	2174	0.7	Negative	FALSE	FALSE	3/7/2024	11:29 AM	Danny Feliciano	Paint	11 W. Central Ave Unit 2	Unit		Pantry	Room	Wall	Drywall	D	
3070949	2175	0.7	Negative	FALSE	FALSE	3/7/2024	11:30 AM	Danny Feliciano	Paint	11 W. Central Ave Unit 2	Unit		Pantry	Room	Wall	Drywall	A	
3070949	2176	0.9	Negative	FALSE	FALSE	3/7/2024	11:31 AM	Danny Feliciano	Paint	11 W. Central Ave Unit 2	Unit		Pantry	Room	Wall	Drywall	B	
3070949	2177	0.4	Negative	FALSE	FALSE	3/7/2024	11:32 AM	Danny Feliciano	Paint	11 W. Central Ave Unit 2	Unit		Pantry	Room	Ceiling	Drywall		
3070949	2178	0.2	Negative	FALSE	FALSE	3/7/2024	11:35 AM	Danny Feliciano	Paint	11 W. Central Ave Unit 2	Unit		Bedroom	Door	---	Wood	B	
3070949	2179	0.6	Negative	FALSE	FALSE	3/7/2024	11:36 AM	Danny Feliciano	Paint	11 W. Central Ave Unit 2	Unit		Bedroom	Door	Casing	Wood	B	
3070949	2180	0.5	Negative	FALSE	FALSE	3/7/2024	11:36 AM	Danny Feliciano	Paint	11 W. Central Ave Unit 2	Unit		Bedroom	Door	Jamb	Wood	B	
3070949	2181	-0.1	Negative	FALSE	FALSE	3/7/2024	11:37 AM	Danny Feliciano	Paint	11 W. Central Ave Unit 2	Unit		Bedroom	Door	---	Wood	C	
3070949	2182	0.4	Negative	FALSE	FALSE	3/7/2024	11:38 AM	Danny Feliciano	Paint	11 W. Central Ave Unit 2	Unit		Bedroom	Window	Casing	Wood	D	
3070949	2183	1	Positive	FALSE	FALSE	3/7/2024	11:38 AM	Danny Feliciano	Paint	11 W. Central Ave Unit 2	Unit		Bedroom	Window	Sill	Wood	D	
3070949	2184	0.3	Negative	FALSE	FALSE	3/7/2024	11:40 AM	Danny Feliciano	Paint	11 W. Central Ave Unit 2	Unit		Bedroom	Room	Baseboard	Wood	C	
3070949	2185	0.7	Negative	FALSE	FALSE	3/7/2024	11:40 AM	Danny Feliciano	Paint	11 W. Central Ave Unit 2	Unit		Bedroom	Room	Wall	Drywall	C	
3070949	2186	0.7	Negative	FALSE	FALSE	3/7/2024	11:41 AM	Danny Feliciano	Paint	11 W. Central Ave Unit 2	Unit		Bedroom	Room	Wall	Drywall	D	
3070949	2187	0.8	Negative	FALSE	FALSE	3/7/2024	11:42 AM	Danny Feliciano	Paint	11 W. Central Ave Unit 2	Unit		Bedroom	Room	Wall	Drywall	A	
3070949	2188	0.7	Negative	FALSE	FALSE	3/7/2024	11:43 AM	Danny Feliciano	Paint	11 W. Central Ave Unit 2	Unit		Bedroom	Room	Wall	Drywall	B	
3070949	2189	0.2	Negative	FALSE	FALSE	3/7/2024	11:44 AM	Danny Feliciano	Paint	11 W. Central Ave Unit 2	Unit		Bedroom	Room	Crown Molding	Wood	B	
3070949	2190	0.5	Negative	FALSE	FALSE	3/7/2024	11:45 AM	Danny Feliciano	Paint	11 W. Central Ave Unit 2	Unit		Bedroom	Room	Ceiling	Drywall		
3070949	2191	0.1	Negative	FALSE	FALSE	3/7/2024	11:47 AM	Danny Feliciano	Paint	11 W. Central Ave Unit 2	Unit		Rear closet	Door	---	Wood	A	
3070949	2192	2	Positive	FALSE	FALSE	3/7/2024	11:47 AM	Danny Feliciano	Paint	11 W. Central Ave Unit 2	Unit		Rear closet	Door	Jamb	Wood	A	
3070949	2193	2.2	Positive	FALSE	FALSE	3/7/2024	11:48 AM	Danny Feliciano	Paint	11 W. Central Ave Unit 2	Unit		Rear closet	Door	Casing	Wood	A	
3070949	2194	2.4	Positive	FALSE	FALSE	3/7/2024	11:50 AM	Danny Feliciano	Paint	11 W. Central Ave Unit 2	Unit		Rear closet	Room	Baseboard	Wood	A	
3070949	2195	2.9	Positive	FALSE	FALSE	3/7/2024	11:50 AM	Danny Feliciano	Paint	11 W. Central Ave Unit 2	Unit		Rear closet	Window	Casing	Wood	D	
3070949	2196	3.1	Positive	FALSE	FALSE	3/7/2024	11:51 AM	Danny Feliciano	Paint	11 W. Central Ave Unit 2	Unit		Rear closet	Window	Sill	Wood	D	
3070949	2197	2.7	Positive	FALSE	FALSE	3/7/2024	11:52 AM	Danny Feliciano	Paint	11 W. Central Ave Unit 2	Unit		Rear closet	Window	Sash	Wood	D	
3070949	2198	-0.1	Negative	FALSE	FALSE	3/7/2024	11:53 AM	Danny Feliciano	Paint	11 W. Central Ave Unit 2	Unit		Rear closet	Closet	Shelf	Wood	C	
3070949	2199	1	Positive	FALSE	FALSE	3/7/2024	11:53 AM	Danny Feliciano	Paint	11 W. Central Ave Unit 2	Unit		Rear closet	Closet	Shelf Support	Wood	C	
3070949	2200	0.5	Negative	FALSE	FALSE	3/7/2024	11:55 AM	Danny Feliciano	Paint	11 W. Central Ave Unit 2	Unit		Rear closet	Room	Wall	Drywall	C	

Job Id	Reading #	Concentration	Result	Calibration	RTA Present	Date	Time	User	Analytic Mode	Site Address	Area	Unit #	Room	Structure	Member	Substrate	Wall	Location
3070949	2201	0.5	Negative	FALSE	FALSE	3/7/2024	11:55 AM	Danny Feliciano	Paint	11 W. Central Ave Unit 2	Unit		Rear closet	Room	Wall	Drywall	B	
3070949	2202	0.7	Negative	FALSE	FALSE	3/7/2024	11:56 AM	Danny Feliciano	Paint	11 W. Central Ave Unit 2	Unit		Rear closet	Room	Wall	Drywall	D	
3070949	2203	0.8	Negative	FALSE	FALSE	3/7/2024	11:57 AM	Danny Feliciano	Paint	11 W. Central Ave Unit 2	Unit		Rear closet	Room	Wall	Drywall	A	
3070949	2204	0.5	Negative	FALSE	FALSE	3/7/2024	11:58 AM	Danny Feliciano	Paint	11 W. Central Ave Unit 2	Unit		Rear closet	Room	Ceiling	Drywall		
3070949	2205	2.8	Positive	FALSE	FALSE	3/7/2024	11:59 AM	Danny Feliciano	Paint	11 W. Central Ave Unit 2	Unit		Bedroom	Door	Stop	Wood	A	
3070949	2206	0	Negative	FALSE	FALSE	3/7/2024	12:00 PM	Danny Feliciano	Paint	11 W. Central Ave Unit 2	Unit		Front Closet	Door	---	Wood	C	
3070949	2207	2.3	Positive	FALSE	FALSE	3/7/2024	12:00 PM	Danny Feliciano	Paint	11 W. Central Ave Unit 2	Unit		Front Closet	Door	Jamb	Wood	C	
3070949	2208	1.8	Positive	FALSE	FALSE	3/7/2024	12:01 PM	Danny Feliciano	Paint	11 W. Central Ave Unit 2	Unit		Front Closet	Door	Casing	Wood	C	
3070949	2209	2.1	Positive	FALSE	FALSE	3/7/2024	12:02 PM	Danny Feliciano	Paint	11 W. Central Ave Unit 2	Unit		Front Closet	Room	Baseboard	Wood	C	
3070949	2210	3.5	Positive	FALSE	FALSE	3/7/2024	12:03 PM	Danny Feliciano	Paint	11 W. Central Ave Unit 2	Unit		Front Closet	Window	Casing	Wood	D	
3070949	2211	1.4	Positive	FALSE	FALSE	3/7/2024	12:04 PM	Danny Feliciano	Paint	11 W. Central Ave Unit 2	Unit		Front Closet	Window	Sash	Wood	D	
3070949	2212	2.4	Positive	FALSE	FALSE	3/7/2024	12:04 PM	Danny Feliciano	Paint	11 W. Central Ave Unit 2	Unit		Front Closet	Window	Sill	Wood	D	
3070949	2213	1.7	Positive	FALSE	FALSE	3/7/2024	12:05 PM	Danny Feliciano	Paint	11 W. Central Ave Unit 2	Unit		Front Closet	Closet	Shelf Support	Wood	B	
3070949	2214	0.6	Negative	FALSE	FALSE	3/7/2024	12:06 PM	Danny Feliciano	Paint	11 W. Central Ave Unit 2	Unit		Front Closet	Room	Wall	Drywall	B	
3070949	2215	0.5	Negative	FALSE	FALSE	3/7/2024	12:06 PM	Danny Feliciano	Paint	11 W. Central Ave Unit 2	Unit		Front Closet	Room	Wall	Drywall	A	
3070949	2216	0.8	Negative	FALSE	FALSE	3/7/2024	12:07 PM	Danny Feliciano	Paint	11 W. Central Ave Unit 2	Unit		Front Closet	Room	Wall	Drywall	D	
3070949	2217	0.6	Negative	FALSE	FALSE	3/7/2024	12:08 PM	Danny Feliciano	Paint	11 W. Central Ave Unit 2	Unit		Front Closet	Room	Wall	Drywall	C	
3070949	2218	0.4	Negative	FALSE	FALSE	3/7/2024	12:09 PM	Danny Feliciano	Paint	11 W. Central Ave Unit 2	Unit		Front Closet	Room	Ceiling	Drywall		
3070949	2219	0.5	Negative	FALSE	FALSE	3/7/2024	12:10 PM	Danny Feliciano	Paint	11 W. Central Ave Unit 2	Unit		Living Room	Room	Ceiling	Drywall		
3070949	2220	0.4	Negative	FALSE	FALSE	3/7/2024	12:11 PM	Danny Feliciano	Paint	11 W. Central Ave Unit 2	Unit		Living Room	Room	Crown Molding	Wood	C	
3070949	2221	0.6	Negative	FALSE	FALSE	3/7/2024	12:12 PM	Danny Feliciano	Paint	11 W. Central Ave Unit 2	Unit		Living Room	Room	Wall	Drywall	C	
3070949	2222	0.6	Negative	FALSE	FALSE	3/7/2024	12:12 PM	Danny Feliciano	Paint	11 W. Central Ave Unit 2	Unit		Living Room	Room	Wall	Drywall	D	
3070949	2223	0.4	Negative	FALSE	FALSE	3/7/2024	12:13 PM	Danny Feliciano	Paint	11 W. Central Ave Unit 2	Unit		Living Room	Room	Wall	Drywall	A	
3070949	2224	0.4	Negative	FALSE	FALSE	3/7/2024	12:13 PM	Danny Feliciano	Paint	11 W. Central Ave Unit 2	Unit		Living Room	Room	Wall	Drywall	B	
3070949	2225	0.4	Negative	FALSE	FALSE	3/7/2024	12:14 PM	Danny Feliciano	Paint	11 W. Central Ave Unit 2	Unit		Living Room	Window	Casing	Wood	A	
3070949	2226	0.8	Negative	FALSE	FALSE	3/7/2024	12:15 PM	Danny Feliciano	Paint	11 W. Central Ave Unit 2	Unit		Living Room	Window	Sill	Wood	A	
3070949	2227	0.5	Negative	FALSE	FALSE	3/7/2024	12:16 PM	Danny Feliciano	Paint	11 W. Central Ave Unit 2	Unit		Living Room	Room	Baseboard	Wood	A	
3070949	2228	0.4	Negative	FALSE	FALSE	3/7/2024	12:17 PM	Danny Feliciano	Paint	11 W. Central Ave Unit 2	Unit		Living Room	Door	Casing	Wood	C	
3070949	2229	0.3	Negative	FALSE	FALSE	3/7/2024	12:17 PM	Danny Feliciano	Paint	11 W. Central Ave Unit 2	Unit		Living Room	Door	Jamb	Wood	C	
3070949	2230	0	Negative	FALSE	FALSE	3/7/2024	12:18 PM	Danny Feliciano	Paint	11 W. Central Ave Unit 2	Unit		Living Room	Door	---	Wood	B	
3070949	2231	-0.1	Negative	FALSE	FALSE	3/7/2024	12:19 PM	Danny Feliciano	Paint	11 W. Central Ave Unit 2	Unit		Living Room	Closet	Door	Wood	D	
3070949	2232	2.9	Positive	FALSE	FALSE	3/7/2024	12:19 PM	Danny Feliciano	Paint	11 W. Central Ave Unit 2	Unit		Living Room	Closet	Door Jamb	Wood	D	
3070949	2233	1	Positive	FALSE	FALSE	3/7/2024	12:20 PM	Danny Feliciano	Paint	11 W. Central Ave Unit 2	Unit		Living Room	Closet	Door Casing	Wood	D	
3070949	2234	0.2	Negative	FALSE	FALSE	3/7/2024	12:21 PM	Danny Feliciano	Paint	11 W. Central Ave Unit 2	Unit		Living Room	Closet	Shelf	Wood	D	
3070949	2235	0	Negative	FALSE	FALSE	3/7/2024	12:22 PM	Danny Feliciano	Paint	11 W. Central Ave Unit 2	Unit		Living Room	Closet	Shelf Support	Wood	D	
3070949	2236	0.3	Negative	FALSE	FALSE	3/7/2024	12:23 PM	Danny Feliciano	Paint	11 W. Central Ave Unit 2	Unit		Living Room	Closet	Wall	Drywall	A	
3070949	2237	0.4	Negative	FALSE	FALSE	3/7/2024	12:23 PM	Danny Feliciano	Paint	11 W. Central Ave Unit 2	Unit		Living Room	Closet	Wall	Drywall	D	
3070949	2238	0.4	Negative	FALSE	FALSE	3/7/2024	12:24 PM	Danny Feliciano	Paint	11 W. Central Ave Unit 2	Unit		Living Room	Closet	Wall	Drywall	C	
3070949	2239	0.2	Negative	FALSE	FALSE	3/7/2024	12:25 PM	Danny Feliciano	Paint	11 W. Central Ave Unit 2	Unit		Living Room	Closet	Wall	Drywall	B	
3070949	2240	2.6	Positive	FALSE	FALSE	3/7/2024	12:26 PM	Danny Feliciano	Paint	11 W. Central Ave Unit 2	Unit		Living Room	Closet	W casing	Wood	B	
3070949	2241	1.1	Positive	FALSE	FALSE	3/7/2024	12:27 PM	Danny Feliciano	Paint	11 W. Central Ave Unit 2	Unit		Living Room	Closet	W Sash	Wood	B	
3070949	2242	2.1	Positive	FALSE	FALSE	3/7/2024	12:28 PM	Danny Feliciano	Paint	11 W. Central Ave Unit 2	Unit		Living Room	Closet	W Sill	Wood	B	
3070949	2243	2.2	Positive	FALSE	FALSE	3/7/2024	12:29 PM	Danny Feliciano	Paint	11 W. Central Ave Unit 2	Unit		Living Room	Room	Wall Trim	Wood	C	
3070949	2244	0.3	Negative	FALSE	FALSE	3/7/2024	12:29 PM	Danny Feliciano	Paint	11 W. Central Ave Unit 2	Unit		Living Room	Room	Ceiling	Drywall		
3070949	2245	0	Negative	FALSE	FALSE	3/7/2024	12:32 PM	Danny Feliciano	Paint	11 W. Central Ave Unit 2	Unit		Bathroom	Door	---	Wood	D	
3070949	2246	0.5	Negative	FALSE	FALSE	3/7/2024	12:32 PM	Danny Feliciano	Paint	11 W. Central Ave Unit 2	Unit		Bathroom	Door	Casing	Wood	D	
3070949	2247	0.4	Negative	FALSE	FALSE	3/7/2024	12:33 PM	Danny Feliciano	Paint	11 W. Central Ave Unit 2	Unit		Bathroom	Door	Jamb	Wood	D	
3070949	2248	0.1	Negative	FALSE	FALSE	3/7/2024	12:33 PM	Danny Feliciano	Paint	11 W. Central Ave Unit 2	Unit		Bathroom	Room	Wall	Drywall	D	
3070949	2249	0.9	Negative	FALSE	FALSE	3/7/2024	12:34 PM	Danny Feliciano	Paint	11 W. Central Ave Unit 2	Unit		Bathroom	Room	Wall	Drywall	A	
3070949	2250	0.8	Negative	FALSE	FALSE	3/7/2024	12:35 PM	Danny Feliciano	Paint	11 W. Central Ave Unit 2	Unit		Bathroom	Room	Wall	Drywall	C	
3070949	2251	0	Negative	FALSE	FALSE	3/7/2024	12:36 PM	Danny Feliciano	Paint	11 W. Central Ave Unit 2	Unit		Bathroom	Room	Wall	Drywall	C	
3070949	2252	0.2	Negative	FALSE	FALSE	3/7/2024	12:37 PM	Danny Feliciano	Paint	11 W. Central Ave Unit 2	Unit		Bathroom	Room	Wainscot	Wood	C	
3070949	2253	0.2	Negative	FALSE	FALSE	3/7/2024	12:37 PM	Danny Feliciano	Paint	11 W. Central Ave Unit 2	Unit		Bathroom	Room	Window seat	Wood	C	
3070949	2254	-0.1	Negative	FALSE	FALSE	3/7/2024	12:38 PM	Danny Feliciano	Paint	11 W. Central Ave Unit 2	Unit		Bathroom	Cabinets	Frame	Wood	A	
3070949	2255	0.1	Negative	FALSE	FALSE	3/7/2024	12:39 PM	Danny Feliciano	Paint	11 W. Central Ave Unit 2	Unit		Bathroom	Room	Baseboard	Wood	B	

Company LEW Corporation
 XRF Make Heuresis
 Model Pb200i
 Serial Num. 1835

Lead concentration units: mg/cm2
 Total Readings: 151 Total Positives 35
 Action Level 1
 Mode Action Level
 Analytic Mode Paint

Actionables

Job Id	Reading #	Concentration	Result	Calibration	RTA Present	Date	Time	User	Analytic Mode	Site Address	Area	Unit #	Room	Structure	Member	Substrate	Wall	Location
3070949	2117	1.2	Positive	FALSE	FALSE	3/7/2024	10:39 AM	Danny Feliciano	Paint	11 W. Central Ave Unit 2	Unit		Stairwell 1	Room	Wall Trim	Drywall	B	
3070949	2149	1.2	Positive	FALSE	FALSE	3/7/2024	11:07 AM	Danny Feliciano	Paint	11 W. Central Ave Unit 2	Unit		Kitchen	Window	Sill	Wood	C	
3070949	2162	1.7	Positive	FALSE	FALSE	3/7/2024	11:20 AM	Danny Feliciano	Paint	11 W. Central Ave Unit 2	Unit		Pantry	Door	Jamb	Wood	D	
3070949	2163	2.4	Positive	FALSE	FALSE	3/7/2024	11:21 AM	Danny Feliciano	Paint	11 W. Central Ave Unit 2	Unit		Pantry	Door	Casing	Wood	D	
3070949	2164	2.4	Positive	FALSE	FALSE	3/7/2024	11:21 AM	Danny Feliciano	Paint	11 W. Central Ave Unit 2	Unit		Pantry	Window	Casing	Wood	B	
3070949	2165	2.7	Positive	FALSE	FALSE	3/7/2024	11:22 AM	Danny Feliciano	Paint	11 W. Central Ave Unit 2	Unit		Pantry	Window	Sash	Wood	B	
3070949	2166	2.8	Positive	FALSE	FALSE	3/7/2024	11:23 AM	Danny Feliciano	Paint	11 W. Central Ave Unit 2	Unit		Pantry	Window	Sill	Wood	B	
3070949	2167	2.7	Positive	FALSE	FALSE	3/7/2024	11:23 AM	Danny Feliciano	Paint	11 W. Central Ave Unit 2	Unit		Pantry	Window	Apron	Wood	B	
3070949	2168	1.8	Positive	FALSE	FALSE	3/7/2024	11:24 AM	Danny Feliciano	Paint	11 W. Central Ave Unit 2	Unit		Pantry	Window	Stop	Wood	B	
3070949	2169	1.9	Positive	FALSE	FALSE	3/7/2024	11:24 AM	Danny Feliciano	Paint	11 W. Central Ave Unit 2	Unit		Pantry	Window	Jamb	Wood	B	
3070949	2170	2	Positive	FALSE	FALSE	3/7/2024	11:25 AM	Danny Feliciano	Paint	11 W. Central Ave Unit 2	Unit		Pantry	Room	Baseboard	Wood	A	
3070949	2171	3.8	Positive	FALSE	FALSE	3/7/2024	11:26 AM	Danny Feliciano	Paint	11 W. Central Ave Unit 2	Unit		Pantry	Closet	Shelf	Wood	C	
3070949	2183	1	Positive	FALSE	FALSE	3/7/2024	11:38 AM	Danny Feliciano	Paint	11 W. Central Ave Unit 2	Unit		Bedroom	Window	Sill	Wood	D	
3070949	2192	2	Positive	FALSE	FALSE	3/7/2024	11:47 AM	Danny Feliciano	Paint	11 W. Central Ave Unit 2	Unit		Rear closet	Door	Jamb	Wood	A	
3070949	2193	2.2	Positive	FALSE	FALSE	3/7/2024	11:48 AM	Danny Feliciano	Paint	11 W. Central Ave Unit 2	Unit		Rear closet	Door	Casing	Wood	A	
3070949	2194	2.4	Positive	FALSE	FALSE	3/7/2024	11:50 AM	Danny Feliciano	Paint	11 W. Central Ave Unit 2	Unit		Rear closet	Room	Baseboard	Wood	A	
3070949	2195	2.9	Positive	FALSE	FALSE	3/7/2024	11:50 AM	Danny Feliciano	Paint	11 W. Central Ave Unit 2	Unit		Rear closet	Window	Casing	Wood	D	
3070949	2196	3.1	Positive	FALSE	FALSE	3/7/2024	11:51 AM	Danny Feliciano	Paint	11 W. Central Ave Unit 2	Unit		Rear closet	Window	Sill	Wood	D	
3070949	2197	2.7	Positive	FALSE	FALSE	3/7/2024	11:52 AM	Danny Feliciano	Paint	11 W. Central Ave Unit 2	Unit		Rear closet	Window	Sash	Wood	D	
3070949	2199	1	Positive	FALSE	FALSE	3/7/2024	11:53 AM	Danny Feliciano	Paint	11 W. Central Ave Unit 2	Unit		Rear closet	Closet	Shelf Support	Wood	C	
3070949	2205	2.8	Positive	FALSE	FALSE	3/7/2024	11:59 AM	Danny Feliciano	Paint	11 W. Central Ave Unit 2	Unit		Bedroom	Door	Stop	Wood	A	
3070949	2207	2.3	Positive	FALSE	FALSE	3/7/2024	12:00 PM	Danny Feliciano	Paint	11 W. Central Ave Unit 2	Unit		Front Closet	Door	Jamb	Wood	C	
3070949	2208	1.8	Positive	FALSE	FALSE	3/7/2024	12:01 PM	Danny Feliciano	Paint	11 W. Central Ave Unit 2	Unit		Front Closet	Door	Casing	Wood	C	
3070949	2209	2.1	Positive	FALSE	FALSE	3/7/2024	12:02 PM	Danny Feliciano	Paint	11 W. Central Ave Unit 2	Unit		Front Closet	Room	Baseboard	Wood	C	
3070949	2210	3.5	Positive	FALSE	FALSE	3/7/2024	12:03 PM	Danny Feliciano	Paint	11 W. Central Ave Unit 2	Unit		Front Closet	Window	Casing	Wood	D	
3070949	2211	1.4	Positive	FALSE	FALSE	3/7/2024	12:04 PM	Danny Feliciano	Paint	11 W. Central Ave Unit 2	Unit		Front Closet	Window	Sash	Wood	D	
3070949	2212	2.4	Positive	FALSE	FALSE	3/7/2024	12:04 PM	Danny Feliciano	Paint	11 W. Central Ave Unit 2	Unit		Front Closet	Window	Sill	Wood	D	
3070949	2213	1.7	Positive	FALSE	FALSE	3/7/2024	12:05 PM	Danny Feliciano	Paint	11 W. Central Ave Unit 2	Unit		Front Closet	Closet	Shelf Support	Wood	B	
3070949	2232	2.9	Positive	FALSE	FALSE	3/7/2024	12:19 PM	Danny Feliciano	Paint	11 W. Central Ave Unit 2	Unit		Living Room	Closet	Door Jamb	Wood	D	
3070949	2233	1	Positive	FALSE	FALSE	3/7/2024	12:20 PM	Danny Feliciano	Paint	11 W. Central Ave Unit 2	Unit		Living Room	Closet	Door Casing	Wood	D	
3070949	2240	2.6	Positive	FALSE	FALSE	3/7/2024	12:26 PM	Danny Feliciano	Paint	11 W. Central Ave Unit 2	Unit		Living Room	Closet	W casing	Wood	B	
3070949	2241	1.1	Positive	FALSE	FALSE	3/7/2024	12:27 PM	Danny Feliciano	Paint	11 W. Central Ave Unit 2	Unit		Living Room	Closet	W Sash	Wood	B	
3070949	2242	2.1	Positive	FALSE	FALSE	3/7/2024	12:28 PM	Danny Feliciano	Paint	11 W. Central Ave Unit 2	Unit		Living Room	Closet	W Sill	Wood	B	
3070949	2243	2.2	Positive	FALSE	FALSE	3/7/2024	12:29 PM	Danny Feliciano	Paint	11 W. Central Ave Unit 2	Unit		Living Room	Room	Wall Trim	Wood	C	
3070949	2257	1.2	Positive	FALSE	FALSE	3/7/2024	12:40 PM	Danny Feliciano	Paint	11 W. Central Ave Unit 2	Unit		Bathroom	Window	Sill	Wood	B	

Appendix C Lab Support Documents (if applicable)

Entrance Foyer Wall Trim/Kitchen Window Sill

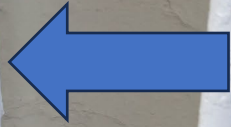



Pantry pics of LBP hazards



Door Casing & Door Jamb, Window Sash/Sill/Apron/Casing/Jamb/Stop, Shelf, Baseboards



Bedroom Front and Rear Closets



Window Sash/Sill/Casing, Door Casing/Jamb/Stop, Baseboards, Closet Support

Front Closet Baseboard/Bedroom Window Sill





Livingroom Closet/Bathroom



Closet Shelf Support, Closet Window Sash/Sill/Casing & Bathroom Window Sill