

Lead Paint Remediation Sales Lead Form

Project Information	
Project Number	1361
Site Name	
Site Address	152 Franklin St, Morristown, NJ, 07960
Client Name	Amit Parikh
Client Contact	Amit Parikh
Client Phone Number	732-429-2787
Client Email	parikhamitm@gmail.com
Inspector:	Yerani Heredia De Rosado

To be filled out by Inspector
<p><input checked="" type="checkbox"/> No lead paint found.</p> <p><input type="checkbox"/> Lead paint found but remediation <u>NOT</u> recommended.</p> <p><input type="checkbox"/> Lead paint found and recommended remediation.</p>

To be filled out by Administration
Date Report was Mailed: _____
Mailed via:
<input type="checkbox"/> USPS 1 st Class <input type="checkbox"/> FedEx 2 Day <input type="checkbox"/> FedEx Overnight



181 US Hwy 46
Mine Hill, NJ 07803
(908) 654-8068
(800) 783-0567
Fax 908-654-8069

LEAD-BASED PAINT EVALUATION REPORT DWELLING UNIT(S) INSPECTION

Performed At:

152 Franklin St, Morristown, NJ, 07960

Performed For:

Amit Parikh

37 Robin Hood Rd, Morris Plains, NJ, 07950

Prepared By:

LEW Environmental Services, LLC.

181 US Hwy 46

Mine Hill, NJ 07803

Phone (908) 654-8068

Fax (908) 654-8069

Inspection Date: 02/12/2024

Project Number: 1361

Table of Contents

CONTACT INFORMATION	3
EXECUTIVE SUMMARY	4
152 FRANKLYN ST. COMPONENTS WITH LEAD BASED PAINT.....	4
REGULATORY REQUIREMENTS.....	5
REQUIRED DISCLOSURE	5
REQUIRED TRAINING FOR WORKERS	5
CONTROLLING LEAD-BASED PAINT.....	5
ABATEMENT FOR LEAD-BASED PAINT FREE CERTIFICATION	6
Component Removal.....	6
Paint Stripping	6
ABATEMENT TO CONTROL LEAD-BASED PAINT HAZARDS.....	6
Enclosure.....	6
Encapsulation.....	6
INTERIM CONTROL OPTIONS	7
PROCEDURES & METHODOLOGY	7
LOCATION CONVENTIONS	7
PAINT TESTING.....	7
X-Ray Fluorescence.....	7
Calibration Check Readings.....	8
Paint Chips	8

Appendices

APPENDIX A	FLOOR PLAN
APPENDIX B	LEAD-BASED PAINT EVALUATION REPORT
APPENDIX C	PHOTOGRAPHS
APPENDIX D	LEAD FREE INTERIOR ONLY CERTIFICATE
APPENDIX E	RISK ASSESSOR AND COMPANY LICENSE

Contact Information

Site

Name	
Street Address	152 Franklin St, Morristown, NJ, 07960
Year Of Construction	1951

Client

Name	Amit Parikh
Contact	Amit Parikh
Street	37 Robin Hood Rd, Morris Plains, NJ, 07950
Phone Number	732-429-2787

Site Evaluator

Site Evaluator	Yerani Heredia De Rosado
Certification Number	NJDOH R001913
Instrumentation	Viken Pb200i Serial # 2819
Signature	
Date	February 13, 2024

Firm

Organization:	LEW Environmental Services, LLC.
Certification #:	NJDCA 00015E
Street:	181 US Hwy 46
City, State & Zip:	Mine Hill, NJ 07803
Phone Number:	908-654-8068
Web Address:	www.lewcorp.com

Executive Summary

On 02/12/2024 Yerani Heredia De Rosado, of LEW Environmental Services, LLC. performed a lead-based paint inspection at 152 Franklin St, Morristown, NJ, 07960. Only dwelling unit and common area interiors were inspected. Exteriors were not part of the scope of services. The lead-based paint inspection sampling protocol that was applied follows "Inspections in Single-Family Housing" Chapter 7 of the HUD Guidelines (2012 revision) and the protocol as referenced in USEPA 40 CFR Part 745.227(b). See Appendix B Lead Paint Inspection Report for the complete set of X-Ray Fluorescence data. In addition to the HUD required inspection protocol, paint condition was noted.

The apartment unit A-Wall pertains to the wall that is in the same plane or closest to the street address of the property.

The tables below indicate the location of the lead-based paint found. Each positive reading applies to all similar components in the same room equivalent (room, hall, stairwell, building exterior, etc.) For a lead-based paint free certification, the lead must be stripped or the leaded component replaced and confirmation achieved. Enclosure and encapsulation are not acceptable methods for a lead-based paint free certification.

Any component listed as "Deteriorated" in the table(s) below will require remediation per NJAC 5:28A using either abatement (permanent) or interim controls (temporary) in order to obtain a lead-safe certification. Abatement shall be performed by a NJ Licensed lead abatement firm using licensed lead abatement supervisors and workers. Interim control work shall be performed by EPA RRP certified firms using an EPA certified RRP Renovator. After completion of interim control work, a lead-based paint post-remediation with dust wipes will be required. After completion of abatement work, a lead-based paint abatement clearance will be required.

152 Franklyn St. Components with Lead Based Paint

Room Equivalent	Component	Substrate	Value (mg/cm ²)	Paint Condition
NONE				

EPA 40 CFR 745.227(h) states lead-based paint is present on any surface that is tested and found to contain lead equal to or in excess of 1.0 milligrams per square centimeter or equal to or in excess of 0.5% by weight. Local thresholds may be lower than this Federal standard.

Regulatory Requirements

Required Disclosure

A summary of this lead-based paint evaluation report must be provided to new lessees (tenants). A complete copy of this report must be provided to purchasers and owners of this property and it must be made available to new tenants under federal law (24 CFR PART 35 AND 40 CFR PART 745) before they become obligated under a lease or sales contract. Landlords (lessors) and sellers are also required to distribute an educational pamphlet approved by the U.S. Environmental Protection Agency and include standard warning language in their leases or sales contracts to ensure that parents have the information they need to protect their children from lead-based paint hazards.”

Should the recipient of this report receive federal subsidy they are responsible to comply with all requirements of 24 CFR Part 35 Requirements for the Notification, Evaluation and Reduction of Lead-Based Paint Hazards in Federally Owned Residential Property and Housing Receiving Federal Assistance; Final Rule which, are applicable to the type of program they are participating in and the dollar amount of subsidy being received. If this property or any of its tenants receives financial federal assistance, the results of the evaluation or hazard reduction activities must be provided by the designated party (client) to the owner of the referenced property and the occupants within 15 calendar days of the date when the designated party receives this report, or makes the presumption that lead-based paint hazards do exist.

Required Training for Workers

Should the lead-based paint and lead hazard reduction activities be part of a program which receives federal subsidy or a New Jersey multifamily building, all persons performing “Interim Controls” or “Standard Treatments” must be trained in accordance with 29 CFR 1926.59 and be supervised by an individual who successfully completed one of the following courses:

1. A lead-based paint abatement supervisors course accredited in accordance with 40 CFR 745.225
2. A lead-based paint abatement worker course accredited in accordance with 40 CFR 745.225
3. The lead-based paint Maintenance Training Program, “Work Smart, Work Wet, and Work Clean to Work Lead Safe”, prepared by the National Environmental Training Association for EPA and HUD
4. “The Remodeler’s and Renovator’s Lead-Based Paint Training Program,” prepared by HUD and the National Association of the Remodeling Industry
5. Another course approved by HUD for this purpose after consultation with EPA.

In accordance with Section 35.1340 all Lead-Based Paint and Lead Hazard reduction activities, which are not exempt (see regulations) require Lead Dust Wipe Clearance testing by a 1) certified lead inspector, 2) certified risk assessor or 3) a dust wipe sampling technician whose work is reviewed by a certified risk assessor.

If a renovation at the property is to occur, all work should comply with 40 CFR 745 Subpart E-Residential Property Renovation.

Controlling Lead-Based Paint

There are different options available for controlling lead-based paint. Each option has its own associated costs and benefits both short and long term. In most cases, a combination of the options can be implemented to reduce the possibility of lead contamination. LEW Environmental Services, LLC. strongly suggests that each option is thoroughly contemplated before beginning any activity.

Components that are found to be positive for lead-based paint should be checked for deterioration. Lead-based paint in deteriorated condition is considered a paint-lead hazard. Those components should be address as soon as possible using lead safe work practices at a minimum. However, if any components are found to test positive for lead based paint, they should be considered for future component removal or paint stripping.

Abatement for Lead-Based Paint Free Certification

Component Removal

Component removal is a permanent solution to the issue of potential exposure of lead. It requires taking the old lead-based painted component out and replacing it with a new non-lead painted component. The cost associated with this option depends mostly on the cost of the replacement component. Since labor is most often the more costly aspect of controlling lead issues, many owners choose component removal over more labor intensive methods. Components often chosen for removal are wood trim, windows, most doors, and exterior railings. Plaster and drywall ceilings and walls, fire rated doors, and wood porch components should also be considered.

Paint Stripping

Paint stripping is a permanent solution to the issue of potential exposure of lead. The paint can be removed either in-place or by an off-site processing facility. In-place removal can be mechanical or chemical. In-place paint stripping has the issue of proper disposal of the hazardous waste generated.

Mechanical stripping scrapes the paint off the substrate. Most times dry scraping is prohibited, but sanding or scraping can be done in conjunction with engineering controls to reduce airborne and settled lead dust. Power tools used to remove the paint must be equipped with a HEPA filtered shroud. Wetting a surface and hand scraping is also permitted. The components most often chosen for hand scraping are window and door jambs. Power tools are better equipped to handle larger surface areas.

Chemical stripping in-place uses strong chemicals to soften the paint for easier removal from the substrate. The chemicals are either very acidic or very basic, so proper training and protection for the worker is imperative. Generally, the chemicals must remain in-place overnight, so maintaining a secure worksite separate from occupants is mandatory.

Off site facilities use much stronger chemicals to remove the lead-based paint from the component. Components often chosen for off-site paint removal are intricate metal pieces. Sometimes this method is used for intricate wood work, but the stronger chemicals soften the wood and can drive lead into the wood while removing the paint.

Abatement to Control Lead-Based Paint Hazards

Enclosure

Enclosure is the option of sealing off the lead-based painted component by sealing it in with another building material. Such materials would include, but are not limited to; sheet rock, paneling, vinyl or aluminum siding and radiator covers, etc. Enclosure is not a permanent solution; and, if the enclosure material ever becomes disturbed, the lead-based paint is exposed. Depending on the building material used for enclosure, this can be an affordable option. Depending on the enclosure option taken it is possible that no lead abatement procedures need to be followed; but, of course, consult a professional before beginning.

Encapsulation

Encapsulation is the process of using an encapsulant-type of product that is applied over the lead-painted component. There are currently many different types of encapsulants on the market, and they come in many different forms. Some encapsulants are like stucco, some are like a two-part epoxy, some are like a heavy latex paint, and some are like a cement or plaster. Different types of encapsulants have different life expectancies and some come in different colors. None of the encapsulants are guaranteed forever, although some do come with a life or 10 to 20 year guarantee. To be considered a true lead abatement method according to the American Society of Testing Materials (ASTM) the encapsulant must meet their longevity criteria of at a minimum twenty (20) years. This option is not a permanent solution; and if the encapsulant ever becomes disturbed, the lead-based paint is exposed. Encapsulation is typically the least expensive option and has currently been accepted at the federal level as a viable and affordable option for lead abatement or in-place management, assuming the encapsulant meets the ASTM requirements for encapsulants.

Interim Control Options

An In-Place Management program is an on going set of measures designed to temporarily reduce human exposure or possible exposure and accessibility to lead-based paint hazards. Such measures include specialized cleaning, repairs, maintenance, paint stabilization, painting, temporary containment, and management and resident education programs. Monitoring, conducted by owners, and reevaluations conducted by professionals, are integral elements of interim controls. Interim controls include dust removal; paint film stabilization; treatment of friction and impact surfaces; installation of soil coverings, such as grass or sod; ground covering plants so as not to allow for easy accessibility, and land-use controls

Unlike Abatement, Interim Controls are considered to be temporary repairs and are not to be used as permanent solutions to lead-based hazards. Interim controls strategies are a very effective and cost saving program to substantially reduce the potential for lead poisoning. However, interim controls programs will only work and prove effective if reevaluation is continually performed. Reevaluation is the combination of a visual assessment and collection of environmental samples by a certified risk assessor on an on-going basis to determine if a previously implemented lead-based hazard control measure is still effective and if the dwelling remains lead-safe.

LEW Environmental Services, LLC. strongly suggests that HEPA vacuuming and Lead-Specific Cleaning detergent/LEDIZOLV wash downs should continue on a routine basis and a continual visual inspection/assessment and sample collection should be performed at least every 1 to 3 years, or until the dust levels continually remain below actionable levels.

Procedures & Methodology

Location Conventions

When reviewing Appendix A "Floor Plan" and Appendix B "Lead-Based Paint Evaluation Report", you will notice that the letters A, B, C, and D are used to identify the location of specific components. The key to correct orientation is the location of the "A" wall, which is depicted on the floor plan or in the Executive Summary. The "B" wall, "C" wall, and "D" wall run clockwise from the "A" wall. The Lead-Based Paint Evaluation Report lists this information under the "Wall" column. The "Location" column uses numbering of replicated components starting with "1" at left and continuing sequentially to right respectively to describe the location of the component while facing the wall identified.

Paint Testing

X-Ray Fluorescence

X-Ray Fluorescence (XRF) paint testing is performed to detect the presence of lead on painted surfaces. The XRF instrument is state-of-the art equipment. XRF testing is usually the preferred method of testing, because it is non-destructive, quantitative and can be performed on the spot with acceptable accuracy. LEW Environmental Services, LLC. 's evaluators follow the manufacturer's suggested use and the Performance Characteristic Sheet of the XRF instrument being used. The results of the XRF testing are the basis for drawing conclusions and making recommendations in the report.

All LEW Environmental Services, LLC. 's evaluators follow 40 CFR 745 and the HUD Guidelines for testing lead using an XRF instrument. All federal, state and city regulations are followed when applicable. The evaluator will test one of each and every different type of testing combination (component) in each room being surveyed. Each XRF reading is assigned an exclusive sample reference number and a measurement that is stored in the instrument. Each sample reference number location is logged on a PDA for future reference, testing location, and report generation. The above described testing format is followed unless otherwise not practical or if the evaluator's judgment decides to test in a different systematic approach.

The federal level for lead based paint testing is 1.0 mg/cm². It should be noted that detected lead levels below current levels still could create lead dust or lead-contaminated soil hazards if the paint is turned into dust by abrasion, scraping, or sanding leading to possible elevated blood lead levels. Lead poisoning is a cumulative affect. Should a

child or an adult inhale or ingest sufficient quantities of low concentrations of leaded paint, dust, or soil, it will accumulate in the body's systems and could eventually cumulate to an elevated blood level of concern.
Any untested building components should be considered lead-based paint until tested.

Calibration Check Readings

In addition to the manufacturer's recommended warm up and quality control procedures, LEW Environmental Services, LLC. collects quality control readings as recommended in the HUD Guidelines. Quality control for XRF instrumentation instruments involves readings to check calibration.

For each XRF instrument, one set of XRF calibration check readings are recommended at least every four hours. The first is a set of three nominal-time or source decay corrected time XRF calibration check readings to be taken before the inspection begins for the day. The second occurs either after the day's inspection work has been completed, or at least every four hours, whichever occurs first. LEW Environmental Services, LLC. 's XRF calibration check readings are taken on the Standard Reference Material (SRM) paint film nearest to 1.0 mg/cm² within the National Institute of Standards and Technology (NIST) SRM Used or the XRF manufacturer's factory supplied SRM film. Three readings are collected on the SRM. The average of the three readings on the SRM must be within the acceptable plus and minus tolerances for proper calibration as detailed in the Performance Characteristic Sheet (PCS). All calibration checks are taken with the SRM film positioned at least several inches away from any potential source of lead (LPA-1 XRF only reads 3/8" deep lead).

Three readings are taken each time calibration check readings are made, The readings are taken using the nominal time that is specified in the LPA-1's Performance Characteristic Sheet. The average of the readings are compared to the known value and if the average value is within the acceptable calibration check tolerance specified in the LPA-1's XRF Performance Characteristic Sheet the instrument is considered in control. If the average readings are not within the calibration check tolerance the instrument is not used until the instrument is brought back into control.

Paint Chips

Paint chips are taken for confirmation of lead based paint, or as a solution to inconclusive measurement recorded by the use of XRF testing. Paint chips are typically not taken unless absolutely necessary. On components that are right on the XRF action level, a paint chip is the only other way to get a conclusive determination as to the level of lead in the paint and if the component should be considered as actionable or not. Paint chips, when taken, are usually taken from an inconspicuous areas and tape and/or paint is placed over the removed paint location.

When the inspector collects paint-chip samples for analysis, they are analyzed by a laboratory recognized under the EPA's National Lead Laboratory Accreditation Program (NLLAP). Paint-chip samples contain all layers of paint (not just peeled layers) and must always include the bottom layer. If results will be reported in mg/cm², including a small amount of substrate with the sample will not significantly bias results. Substrate material should not, however, be included in samples reported in weight percent. Paint from 4 square inches (25 square centimeters) should provide a sufficient quantity for laboratory analysis. Smaller surface areas may be used, if the laboratory indicates that a smaller sample is acceptable.

Current action levels for lead in paint:

PAINT CHIP ACTION LEVELS BY PERCENT WEIGHT	0.5% OR 5000 parts per million
PAINT CHIP ACTION LEVELS BY WEIGHT PER AREA	Same as XRF action levels, may be state dependent

Appendix A

Floor Plan



181 Route 46
Mine Hill, NJ 07803
(908)654-8068
(800)783-0567
Fax (908)654-8069
www.lewcorp.com

Site: 152 Franklin St. Morristown, NJ

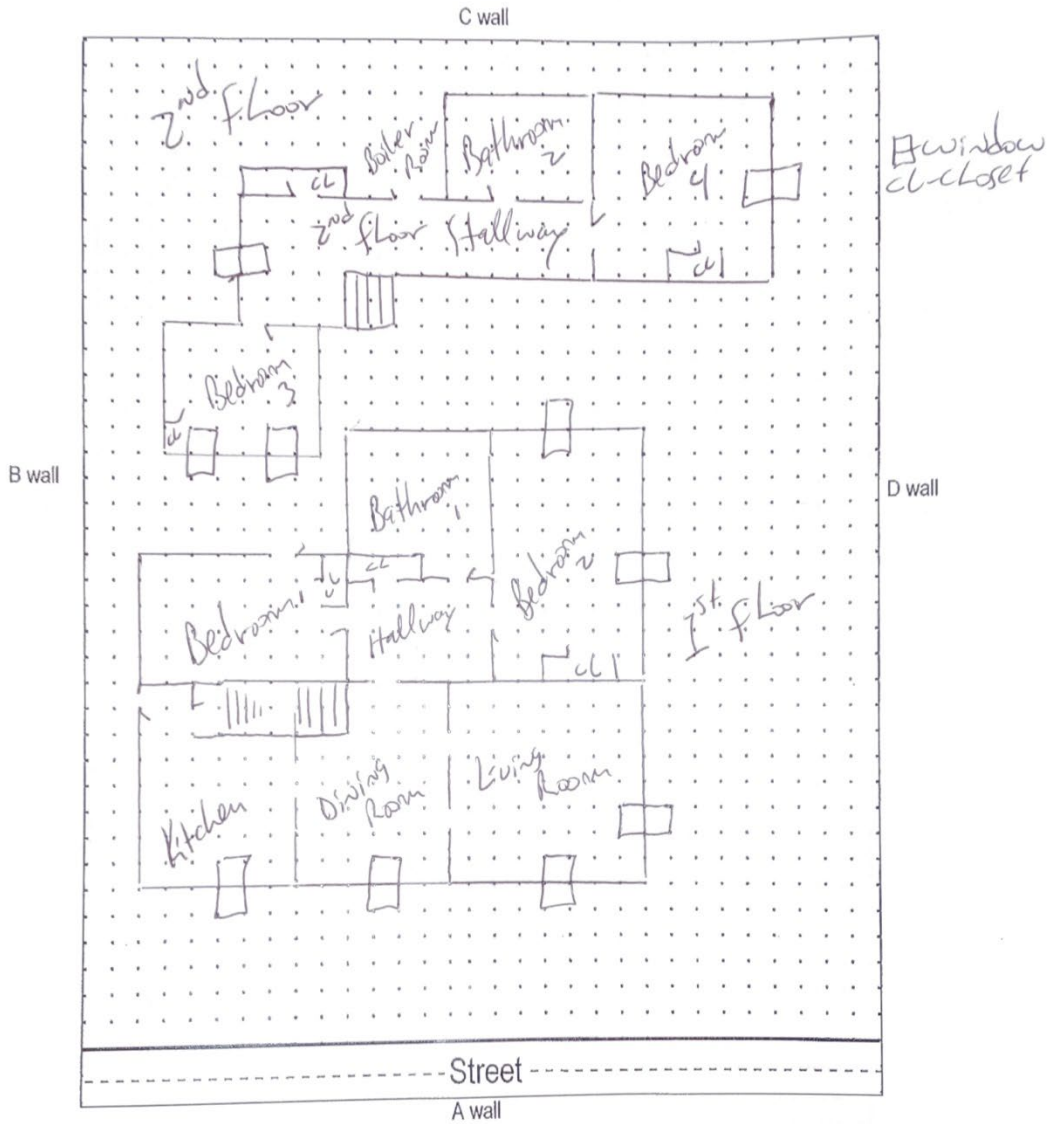



181 Route 46
Mine Hill, NJ 07803
(908)654-8068
(800)783-0567
Fax (908)654-8069
www.lewcorp.com

Site: 152 Franklin St. Morristown, NJ.
C wall Basement

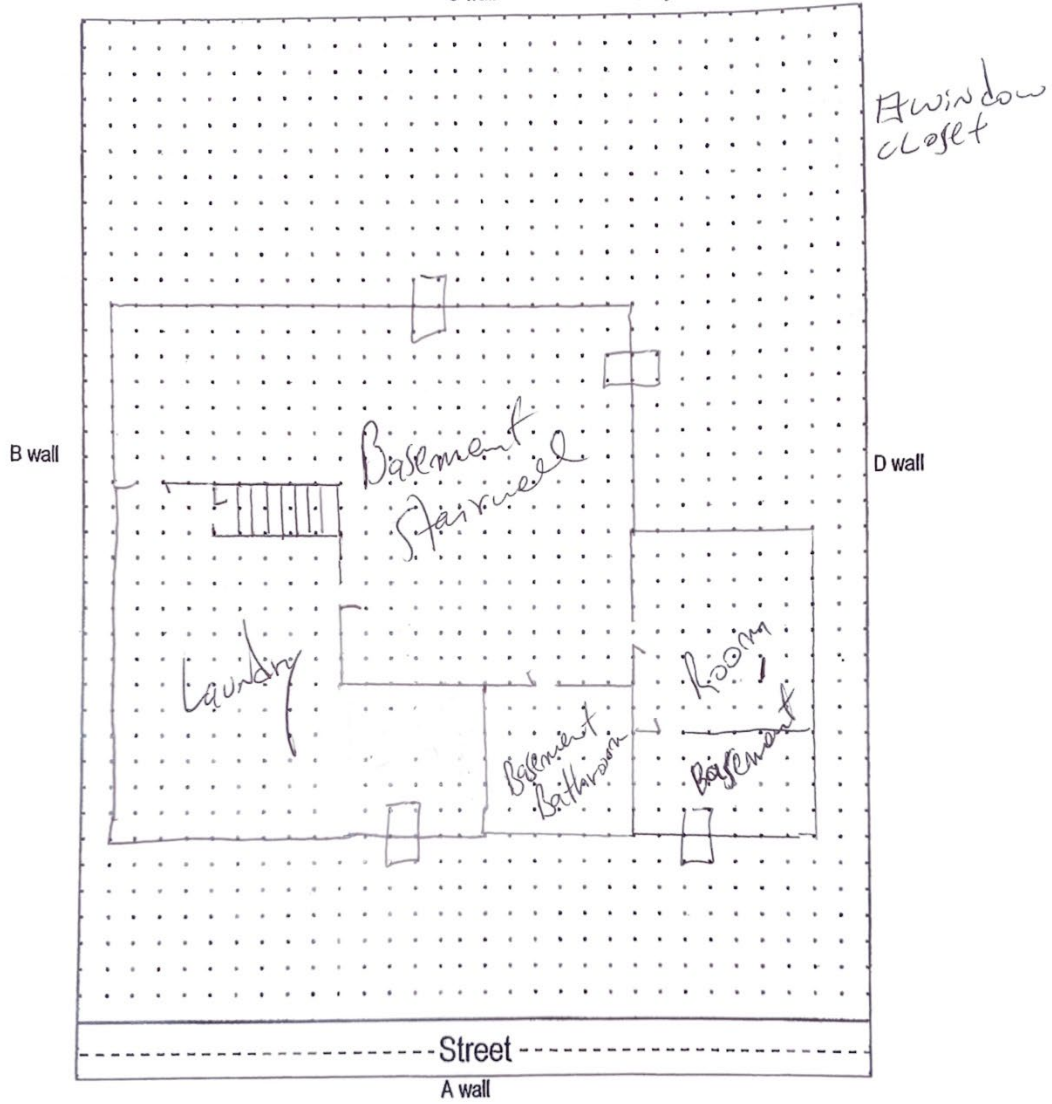

Appendix B Lead-Based Paint Evaluation Report

Company LEW Corporation
 XRF Make Heuresis
 Model Pb200i
 Serial Num. 2819

Lead concentration units: mg/cm2
 Total Readings: 231
 Action Level 1
 Mode Action Level
 Analytic Mode Paint

All Readings

Job Id	Reading #	Concentration	Result	Calibration	RTA Present	Date	Time	User	Analytic Mode	Site Address	Area	Unit #	Room	Structure	Member	Substrate	Wall	Location	Condition	Cause
2121309	29264	1		TRUE	FALSE	2/12/2024	1:10 PM	Yerani Heredia	Paint	152 Franklyn St										
2121309	29265	1		TRUE	FALSE	2/12/2024	1:11 PM	Yerani Heredia	Paint	152 Franklyn St										
2121309	29266	0.9		TRUE	FALSE	2/12/2024	1:11 PM	Yerani Heredia	Paint	152 Franklyn St										
2121309	29267	-0.1		TRUE	FALSE	2/12/2024	1:12 PM	Yerani Heredia	Paint	152 Franklyn St										
2121309	29268	-0.1		TRUE	FALSE	2/12/2024	1:12 PM	Yerani Heredia	Paint	152 Franklyn St										
2121309	29269	-0.1		TRUE	FALSE	2/12/2024	1:12 PM	Yerani Heredia	Paint	152 Franklyn St										
2121309	29270	0.2	Negative	FALSE	FALSE	2/12/2024	1:13 PM	Yerani Heredia	Paint	152 Franklyn St	Unit	1	Living Room	Door	---	Metal	B	1	Intact	
2121309	29271	0	Negative	FALSE	FALSE	2/12/2024	1:13 PM	Yerani Heredia	Paint	152 Franklyn St	Unit	1	Living Room	Door	Jamb	Metal	B	1	Intact	
2121309	29272	0	Negative	FALSE	FALSE	2/12/2024	1:13 PM	Yerani Heredia	Paint	152 Franklyn St	Unit	1	Living Room	Door	Casing	Metal	B	1	Intact	
2121309	29273	0.1	Negative	FALSE	FALSE	2/12/2024	1:14 PM	Yerani Heredia	Paint	152 Franklyn St	Unit	1	Living Room	Room	Wall	Plaster	A	1	Intact	
2121309	29274	-0.3	Negative	FALSE	FALSE	2/12/2024	1:14 PM	Yerani Heredia	Paint	152 Franklyn St	Unit	1	Living Room	Room	Wall	Plaster	B	1	Intact	
2121309	29275	0.3	Negative	FALSE	FALSE	2/12/2024	1:15 PM	Yerani Heredia	Paint	152 Franklyn St	Unit	1	Living Room	Room	Wall	Plaster	C	1	Intact	
2121309	29276	-0.4	Negative	FALSE	FALSE	2/12/2024	1:15 PM	Yerani Heredia	Paint	152 Franklyn St	Unit	1	Living Room	Room	Wall	Plaster	D	1	Intact	
2121309	29277	0.1	Negative	FALSE	FALSE	2/12/2024	1:15 PM	Yerani Heredia	Paint	152 Franklyn St	Unit	1	Living Room	Room	Baseboard	Wood	D	1	Intact	
2121309	29278	0.1	Negative	FALSE	FALSE	2/12/2024	1:16 PM	Yerani Heredia	Paint	152 Franklyn St	Unit	1	Living Room	Room	Wall	Brick	D	1	Intact	
2121309	29279	0	Negative	FALSE	FALSE	2/12/2024	1:16 PM	Yerani Heredia	Paint	152 Franklyn St	Unit	1	Living Room	Shelf		Wood	D	1	Intact	
2121309	29280	0.1	Negative	FALSE	FALSE	2/12/2024	1:17 PM	Yerani Heredia	Paint	152 Franklyn St	Unit	1	Living Room	Window	Sash	Metal	A	1	Intact	
2121309	29281	0	Negative	FALSE	FALSE	2/12/2024	1:17 PM	Yerani Heredia	Paint	152 Franklyn St	Unit	1	Living Room	Window	Jamb	Wood	A	1	Intact	
2121309	29282	0	Negative	FALSE	FALSE	2/12/2024	1:18 PM	Yerani Heredia	Paint	152 Franklyn St	Unit	1	Living Room	Window	Sill	Wood	A	1	Intact	
2121309	29283	0.1	Negative	FALSE	FALSE	2/12/2024	1:18 PM	Yerani Heredia	Paint	152 Franklyn St	Unit	1	Living Room	Window	Apron	Wood	A	1	Intact	
2121309	29284	0.2	Negative	FALSE	FALSE	2/12/2024	1:19 PM	Yerani Heredia	Paint	152 Franklyn St	Unit	1	Living Room	Room	Ceiling	Drywall	A	1	Intact	
2121309	29285	0.1	Negative	FALSE	FALSE	2/12/2024	1:19 PM	Yerani Heredia	Paint	152 Franklyn St	Unit	1	Dining Room	Room	Ceiling	Drywall	A	1	Intact	
2121309	29286	-0.3	Negative	FALSE	FALSE	2/12/2024	1:21 PM	Yerani Heredia	Paint	152 Franklyn St	Unit	1	Kitchen	Room	Ceiling	Drywall	A	1	Intact	
2121309	29287	0	Negative	FALSE	FALSE	2/12/2024	1:22 PM	Yerani Heredia	Paint	152 Franklyn St	Unit	1	Hallway 1	Room	Ceiling	Drywall	A	1	Intact	
2121309	29288	0.2	Negative	FALSE	FALSE	2/12/2024	1:23 PM	Yerani Heredia	Paint	152 Franklyn St	Unit	1	Bedroom 1	Room	Ceiling	Drywall	A	1	Intact	
2121309	29289	0.3	Negative	FALSE	FALSE	2/12/2024	1:24 PM	Yerani Heredia	Paint	152 Franklyn St	Unit	1	Bedroom 2	Room	Ceiling	Drywall	A	1	Intact	
2121309	29290	-0.2	Negative	FALSE	FALSE	2/12/2024	1:33 PM	Yerani Heredia	Paint	152 Franklyn St	Unit	1	Dining Room	Door	Casing	Wood	B	1	Intact	
2121309	29291	0.1	Negative	FALSE	FALSE	2/12/2024	1:36 PM	Yerani Heredia	Paint	152 Franklyn St	Unit	1	Dining Room	Room	Wall	Plaster	A	1	Intact	
2121309	29292	0.1	Negative	FALSE	FALSE	2/12/2024	1:36 PM	Yerani Heredia	Paint	152 Franklyn St	Unit	1	Dining Room	Room	Wall	Plaster	B	1	Intact	
2121309	29293	0.1	Negative	FALSE	FALSE	2/12/2024	1:36 PM	Yerani Heredia	Paint	152 Franklyn St	Unit	1	Dining Room	Room	Wall	Plaster	C	1	Intact	
2121309	29294	0.1	Negative	FALSE	FALSE	2/12/2024	1:37 PM	Yerani Heredia	Paint	152 Franklyn St	Unit	1	Dining Room	Room	Wall	Plaster	D	1	Intact	
2121309	29295	0	Negative	FALSE	FALSE	2/12/2024	1:37 PM	Yerani Heredia	Paint	152 Franklyn St	Unit	1	Dining Room	Room	Baseboard	Wood	D	1	Intact	
2121309	29296	-0.1	Negative	FALSE	FALSE	2/12/2024	1:38 PM	Yerani Heredia	Paint	152 Franklyn St	Unit	1	Dining Room	Cabinets	Door	Wood	D	1	Intact	
2121309	29297	-0.3	Negative	FALSE	FALSE	2/12/2024	1:38 PM	Yerani Heredia	Paint	152 Franklyn St	Unit	1	Dining Room	Cabinets	Frame	Wood	D	1	Intact	
2121309	29298	0.1	Negative	FALSE	FALSE	2/12/2024	1:38 PM	Yerani Heredia	Paint	152 Franklyn St	Unit	1	Dining Room	Window	Sash	Metal	A	1	Intact	
2121309	29299	0.1	Negative	FALSE	FALSE	2/12/2024	1:39 PM	Yerani Heredia	Paint	152 Franklyn St	Unit	1	Dining Room	Window	Jamb	Metal	A	1	Intact	
2121309	29300	-0.1	Negative	FALSE	FALSE	2/12/2024	1:39 PM	Yerani Heredia	Paint	152 Franklyn St	Unit	1	Dining Room	Window	Casing	Metal	A	1	Intact	
2121309	29301	0	Negative	FALSE	FALSE	2/12/2024	1:40 PM	Yerani Heredia	Paint	152 Franklyn St	Unit	1	Dining Room	Window	Sill	Metal	A	1	Intact	
2121309	29302	0	Negative	FALSE	FALSE	2/12/2024	1:40 PM	Yerani Heredia	Paint	152 Franklyn St	Unit	1	Dining Room	Stair	Risers	Wood	B	1	Intact	
2121309	29303	0.1	Negative	FALSE	FALSE	2/12/2024	1:40 PM	Yerani Heredia	Paint	152 Franklyn St	Unit	1	Dining Room	Stair	Baseboard	Wood	B	1	Intact	
2121309	29304	0.1	Negative	FALSE	FALSE	2/12/2024	1:41 PM	Yerani Heredia	Paint	152 Franklyn St	Unit	1	Dining Room	Stair	Stringer	Wood	B	1	Intact	
2121309	29305	-0.1	Negative	FALSE	FALSE	2/12/2024	1:41 PM	Yerani Heredia	Paint	152 Franklyn St	Unit	1	Dining Room	Stair	Railing	Wood	B	1	Intact	
2121309	29306	0.1	Negative	FALSE	FALSE	2/12/2024	1:42 PM	Yerani Heredia	Paint	152 Franklyn St	Unit	1	Dining Room	Stair	Newel Post	Wood	B	1	Intact	
2121309	29307	0.2	Negative	FALSE	FALSE	2/12/2024	1:42 PM	Yerani Heredia	Paint	152 Franklyn St	Unit	1	Dining Room	Stair	Wall	Wood	B	1	Intact	
2121309	29308	-0.1	Negative	FALSE	FALSE	2/12/2024	1:42 PM	Yerani Heredia	Paint	152 Franklyn St	Unit	1	Kitchen	Door	Casing	Wood	D	1	Intact	
2121309	29309	0	Negative	FALSE	FALSE	2/12/2024	1:43 PM	Yerani Heredia	Paint	152 Franklyn St	Unit	1	Kitchen	Room	Wall	Plaster	B	1	Intact	
2121309	29310	0.3	Negative	FALSE	FALSE	2/12/2024	1:44 PM	Yerani Heredia	Paint	152 Franklyn St	Unit	1	Kitchen	Room	Wall	Plaster	C	1	Intact	
2121309	29311	0.1	Negative	FALSE	FALSE	2/12/2024	1:44 PM	Yerani Heredia	Paint	152 Franklyn St	Unit	1	Kitchen	Room	Wall	Plaster	C	2	Intact	
2121309	29312	0	Negative	FALSE	FALSE	2/12/2024	1:44 PM	Yerani Heredia	Paint	152 Franklyn St	Unit	1	Kitchen	Room	Wall	Plaster	D	2	Intact	
2121309	29313	0	Negative	FALSE	FALSE	2/12/2024	1:45 PM	Yerani Heredia	Paint	152 Franklyn St	Unit	1	Kitchen	Room	Wall	Plaster	A	2	Intact	

Job Id	Reading #	Concentration	Result	Calibration	RTA Present	Date	Time	User	Analytic Mode	Site Address	Area	Unit #	Room	Structure	Member	Substrate	Wall	Location	Condition	Cause
2121309	29314	-0.3	Negative	FALSE	FALSE	2/12/2024	1:46 PM	Yerani Heredia	Paint	152 Franklyn St	Unit	1	Kitchen	Room	Baseboard	Wood	D	2	Intact	
2121309	29315	0	Negative	FALSE	FALSE	2/12/2024	1:46 PM	Yerani Heredia	Paint	152 Franklyn St	Unit	1	Kitchen	Cabinets	Door	Wood	B	2	Intact	
2121309	29316	0.2	Negative	FALSE	FALSE	2/12/2024	1:47 PM	Yerani Heredia	Paint	152 Franklyn St	Unit	1	Kitchen	Window	Sash	Metal	A	2	Intact	
2121309	29317	0	Negative	FALSE	FALSE	2/12/2024	1:47 PM	Yerani Heredia	Paint	152 Franklyn St	Unit	1	Kitchen	Window	Casing	Wood	A	2	Intact	
2121309	29318	0.3	Negative	FALSE	FALSE	2/12/2024	1:48 PM	Yerani Heredia	Paint	152 Franklyn St	Unit	1	Kitchen	Window	Sill	Wood	A	2	Intact	
2121309	29319	0.1	Negative	FALSE	FALSE	2/12/2024	1:48 PM	Yerani Heredia	Paint	152 Franklyn St	Unit	1	Kitchen	Door	---	Metal	B	2	Intact	
2121309	29320	0	Negative	FALSE	FALSE	2/12/2024	1:49 PM	Yerani Heredia	Paint	152 Franklyn St	Unit	1	Kitchen	Door	Casing	Wood	B	2	Intact	
2121309	29321	-0.3	Negative	FALSE	FALSE	2/12/2024	1:51 PM	Yerani Heredia	Paint	152 Franklyn St	Unit	1	Basement Stairwell	Door	Casing	Wood	B	1	Intact	
2121309	29322	0.3	Negative	FALSE	FALSE	2/12/2024	1:52 PM	Yerani Heredia	Paint	152 Franklyn St	Unit	1	Basement Stairwell	Room	Wall	Wood	B	1	Intact	
2121309	29323	0.2	Negative	FALSE	FALSE	2/12/2024	1:52 PM	Yerani Heredia	Paint	152 Franklyn St	Unit	1	Basement Stairwell	Room	Wall	Wood	C	1	Intact	
2121309	29324	0.1	Negative	FALSE	FALSE	2/12/2024	1:53 PM	Yerani Heredia	Paint	152 Franklyn St	Unit	1	Basement Stairwell	Room	Wall	Wood	A	1	Intact	
2121309	29325	0.2	Negative	FALSE	FALSE	2/12/2024	1:53 PM	Yerani Heredia	Paint	152 Franklyn St	Unit	1	Basement Stairwell	Room	Wall	Wood	D	1	Intact	
2121309	29326	0.1	Negative	FALSE	FALSE	2/12/2024	1:54 PM	Yerani Heredia	Paint	152 Franklyn St	Unit	1	Basement Stairwell	Room	Wall	Wood	D	2	Intact	
2121309	29327	0.1	Negative	FALSE	FALSE	2/12/2024	1:54 PM	Yerani Heredia	Paint	152 Franklyn St	Unit	1	Basement Stairwell	Room	Wall	Wood	B	2	Intact	
2121309	29328	-0.2	Negative	FALSE	FALSE	2/12/2024	1:55 PM	Yerani Heredia	Paint	152 Franklyn St	Unit	1	Basement Stairwell	Room	Baseboard	Wood	B	2	Intact	
2121309	29329	0	Negative	FALSE	FALSE	2/12/2024	1:55 PM	Yerani Heredia	Paint	152 Franklyn St	Unit	1	Basement Stairwell	Door	---	Wood	A	2	Intact	
2121309	29330	0	Negative	FALSE	FALSE	2/12/2024	1:55 PM	Yerani Heredia	Paint	152 Franklyn St	Unit	1	Basement Stairwell	Door	Jamb	Wood	A	2	Intact	
2121309	29331	0	Negative	FALSE	FALSE	2/12/2024	1:56 PM	Yerani Heredia	Paint	152 Franklyn St	Unit	1	Basement Stairwell	Door	Casing	Wood	A	2	Intact	
2121309	29332	0.1	Negative	FALSE	FALSE	2/12/2024	1:56 PM	Yerani Heredia	Paint	152 Franklyn St	Unit	1	Basement Stairwell	Room	Ceiling	Plaster	A	2	Intact	
2121309	29333	0	Negative	FALSE	FALSE	2/12/2024	1:58 PM	Yerani Heredia	Paint	152 Franklyn St	Unit	1	Basement Stairwell	Window	Sash	Wood	D	2	Intact	
2121309	29334	-0.1	Negative	FALSE	FALSE	2/12/2024	1:59 PM	Yerani Heredia	Paint	152 Franklyn St	Unit	1	Basement Stairwell	Window	Jamb	Wood	D	2	Intact	
2121309	29335	-0.1	Negative	FALSE	FALSE	2/12/2024	2:00 PM	Yerani Heredia	Paint	152 Franklyn St	Unit	1	Basement Stairwell	Shelf		Wood	A	2	Intact	
2121309	29336	-0.2	Negative	FALSE	FALSE	2/12/2024	2:00 PM	Yerani Heredia	Paint	152 Franklyn St	Unit	1	Basement Stairwell	Shelf Support		Wood	A	2	Intact	
2121309	29337	0	Negative	FALSE	FALSE	2/12/2024	2:01 PM	Yerani Heredia	Paint	152 Franklyn St	Unit	1	Basement Stairwell	Stair	Stringer	Wood	B	2	Intact	
2121309	29338	-0.1	Negative	FALSE	FALSE	2/12/2024	2:02 PM	Yerani Heredia	Paint	152 Franklyn St	Unit	1	Basement Stairwell	Stair	Baseboard	Wood	B	2	Intact	
2121309	29339	0	Negative	FALSE	FALSE	2/12/2024	2:03 PM	Yerani Heredia	Paint	152 Franklyn St	Unit	1	Basement Stairwell	Stair	Railing	Wood	B	2	Intact	
2121309	29340	-0.1	Negative	FALSE	FALSE	2/12/2024	2:04 PM	Yerani Heredia	Paint	152 Franklyn St	Unit	1	Basement Stairwell	Access Panel	---	Wood	B	2	Intact	
2121309	29341	0.1	Negative	FALSE	FALSE	2/12/2024	2:05 PM	Yerani Heredia	Paint	152 Franklyn St	Unit	1	Laundry	Door	---	Wood	B	2	Intact	
2121309	29342	0	Negative	FALSE	FALSE	2/12/2024	2:05 PM	Yerani Heredia	Paint	152 Franklyn St	Unit	1	Laundry	Door	Jamb	Wood	B	2	Intact	
2121309	29343	-0.1	Negative	FALSE	FALSE	2/12/2024	2:05 PM	Yerani Heredia	Paint	152 Franklyn St	Unit	1	Laundry	Door	Casing	Wood	B	2	Intact	
2121309	29344	0.4	Negative	FALSE	FALSE	2/12/2024	2:06 PM	Yerani Heredia	Paint	152 Franklyn St	Unit	1	Laundry	Room	Wall	Concrete	A	2	Intact	
2121309	29345	0	Negative	FALSE	FALSE	2/12/2024	2:07 PM	Yerani Heredia	Paint	152 Franklyn St	Unit	1	Laundry	Room	Wall	Concrete	B	2	Intact	
2121309	29346	0.2	Negative	FALSE	FALSE	2/12/2024	2:07 PM	Yerani Heredia	Paint	152 Franklyn St	Unit	1	Laundry	Room	Wall	Concrete	C	2	Intact	
2121309	29347	0.1	Negative	FALSE	FALSE	2/12/2024	2:08 PM	Yerani Heredia	Paint	152 Franklyn St	Unit	1	Laundry	Room	Wall	Plaster	D	2	Intact	
2121309	29348	0	Negative	FALSE	FALSE	2/12/2024	2:08 PM	Yerani Heredia	Paint	152 Franklyn St	Unit	1	Laundry	Door	---	Wood	C	2	Intact	
2121309	29349	-0.1	Negative	FALSE	FALSE	2/12/2024	2:09 PM	Yerani Heredia	Paint	152 Franklyn St	Unit	1	Laundry	Door	Casing	Wood	C	2	Intact	
2121309	29350	0.2	Negative	FALSE	FALSE	2/12/2024	2:10 PM	Yerani Heredia	Paint	152 Franklyn St	Unit	1	Basement Bathroom	Door	---	Wood	C	1	Intact	
2121309	29351	-0.1	Negative	FALSE	FALSE	2/12/2024	2:11 PM	Yerani Heredia	Paint	152 Franklyn St	Unit	1	Basement Bathroom	Door	Buck	Wood	C	1	Intact	
2121309	29352	0.1	Negative	FALSE	FALSE	2/12/2024	2:11 PM	Yerani Heredia	Paint	152 Franklyn St	Unit	1	Basement Bathroom	Room	Ceiling	Wood	C	1	Intact	
2121309	29353	0	Negative	FALSE	FALSE	2/12/2024	2:12 PM	Yerani Heredia	Paint	152 Franklyn St	Unit	1	Basement room 1	Door	---	Wood	B	1	Intact	
2121309	29354	-0.1	Negative	FALSE	FALSE	2/12/2024	2:13 PM	Yerani Heredia	Paint	152 Franklyn St	Unit	1	Basement room 1	Door	Jamb	Wood	B	1	Intact	
2121309	29355	0	Negative	FALSE	FALSE	2/12/2024	2:13 PM	Yerani Heredia	Paint	152 Franklyn St	Unit	1	Basement room 1	Door	Casing	Wood	B	1	Intact	
2121309	29356	0.5	Negative	FALSE	FALSE	2/12/2024	2:14 PM	Yerani Heredia	Paint	152 Franklyn St	Unit	1	Basement room 1	Room	Wall	Concrete	A	1	Intact	
2121309	29357	0.3	Negative	FALSE	FALSE	2/12/2024	2:14 PM	Yerani Heredia	Paint	152 Franklyn St	Unit	1	Basement room 1	Window	Sash	Wood	A	1	Intact	
2121309	29358	0.4	Negative	FALSE	FALSE	2/12/2024	2:15 PM	Yerani Heredia	Paint	152 Franklyn St	Unit	1	Basement room 1	Window	Jamb	Wood	A	1	Intact	
2121309	29359	-0.1	Negative	FALSE	FALSE	2/12/2024	2:15 PM	Yerani Heredia	Paint	152 Franklyn St	Unit	1	Basement room 1	Door	---	Wood	A	1	Intact	
2121309	29360	0	Negative	FALSE	FALSE	2/12/2024	2:16 PM	Yerani Heredia	Paint	152 Franklyn St	Unit	1	Basement room 1	Door	Buck	Wood	A	1	Intact	
2121309	29361	-0.1	Negative	FALSE	FALSE	2/12/2024	2:17 PM	Yerani Heredia	Paint	152 Franklyn St	Unit	1	Bedroom 1	Door	---	Wood	B	1	Intact	
2121309	29362	-0.2	Negative	FALSE	FALSE	2/12/2024	2:17 PM	Yerani Heredia	Paint	152 Franklyn St	Unit	1	Bedroom 1	Door	Jamb	Wood	B	1	Intact	
2121309	29363	0.1	Negative	FALSE	FALSE	2/12/2024	2:17 PM	Yerani Heredia	Paint	152 Franklyn St	Unit	1	Bedroom 1	Door	Casing	Wood	B	1	Intact	
2121309	29364	0.2	Negative	FALSE	FALSE	2/12/2024	2:18 PM	Yerani Heredia	Paint	152 Franklyn St	Unit	1	Bedroom 1	Room	Wall	Plaster	A	1	Intact	
2121309	29365	0.2	Negative	FALSE	FALSE	2/12/2024	2:18 PM	Yerani Heredia	Paint	152 Franklyn St	Unit	1	Bedroom 1	Room	Wall	Plaster	B	1	Intact	
2121309	29366	-0.1	Negative	FALSE	FALSE	2/12/2024	2:19 PM	Yerani Heredia	Paint	152 Franklyn St	Unit	1	Bedroom 1	Room	Wall	Plaster	C	1	Intact	
2121309	29367	0	Negative	FALSE	FALSE	2/12/2024	2:19 PM	Yerani Heredia	Paint	152 Franklyn St	Unit	1	Bedroom 1	Room	Wall	Plaster	D	1	Intact	
2121309	29368	-0.4	Negative	FALSE	FALSE	2/12/2024	2:20 PM	Yerani Heredia	Paint	152 Franklyn St	Unit	1	Bedroom 1	Room	Baseboard	Wood	D	1	Intact	
2121309	29369	0.1	Negative	FALSE	FALSE	2/12/2024	2:20 PM	Yerani Heredia	Paint	152 Franklyn St	Unit	1	Bedroom 1	Door	---	Metal	C	1	Intact	
2121309	29370	-0.2	Negative	FALSE	FALSE	2/12/2024	2:21 PM	Yerani Heredia	Paint	152 Franklyn St	Unit	1	Bedroom 1	Door	Casing	Wood	C	1	Intact	
2121309	29371	0	Negative	FALSE	FALSE	2/12/2024	2:21 PM	Yerani Heredia	Paint	152 Franklyn St	Unit	1	Bedroom 1	Shelf		Wood	C	1	Intact	
2121309	29372	-0.2	Negative	FALSE	FALSE	2/12/2024	2:22 PM	Yerani Heredia	Paint	152 Franklyn St	Unit	1	Bedroom 1	Support Column		Wood	C	1	Intact	
2121309	29373	0.1	Negative	FALSE	FALSE	2/12/2024	2:22 PM	Yerani Heredia	Paint	152 Franklyn St	Unit	1	Bedroom 1	Closet	Door	Wood	D	1	Intact	
2121309	29374	-0.2	Negative	FALSE	FALSE	2/12/2024	2:23 PM	Yerani Heredia	Paint	152 Franklyn St	Unit	1	Bedroom 1	Closet	Door Jamb	Wood	D	1	Intact	

Job Id	Reading #	Concentration	Result	Calibration	RTA Present	Date	Time	User	Analytic Mode	Site Address	Area	Unit #	Room	Structure	Member	Substrate	Wall	Location	Condition	Cause
2121309	29375	-0.3	Negative	FALSE	FALSE	2/12/2024	2:23 PM	Yerani Heredia	Paint	152 Franklyn St	Unit	1	Bedroom 1	Closet	Door Casing	Wood	D	1	Intact	
2121309	29376	0.2	Negative	FALSE	FALSE	2/12/2024	2:24 PM	Yerani Heredia	Paint	152 Franklyn St	Unit	1	Bedroom 1	Closet	Wall	Plaster	D	1	Intact	
2121309	29377	0.1	Negative	FALSE	FALSE	2/12/2024	2:24 PM	Yerani Heredia	Paint	152 Franklyn St	Unit	1	Bedroom 1	Closet	Shelf	Wood	D	1	Intact	
2121309	29378	0.2	Negative	FALSE	FALSE	2/12/2024	2:25 PM	Yerani Heredia	Paint	152 Franklyn St	Unit	1	Bedroom 1	Closet	Shelf Support	Wood	D	1	Intact	
2121309	29379	-0.3	Negative	FALSE	FALSE	2/12/2024	2:25 PM	Yerani Heredia	Paint	152 Franklyn St	Unit	1	Bedroom 1	Closet	Baseboard	Wood	D	1	Intact	
2121309	29380	0.3	Negative	FALSE	FALSE	2/12/2024	2:26 PM	Yerani Heredia	Paint	152 Franklyn St	Unit	1	Hallway 1	Door	---	Wood	A	1	Intact	
2121309	29381	0.4	Negative	FALSE	FALSE	2/12/2024	2:27 PM	Yerani Heredia	Paint	152 Franklyn St	Unit	1	Hallway 1	Room	Wall	Plaster	A	1	Intact	
2121309	29382	-0.2	Negative	FALSE	FALSE	2/12/2024	2:28 PM	Yerani Heredia	Paint	152 Franklyn St	Unit	1	Hallway 1	Room	Wall	Plaster	B	1	Intact	
2121309	29383	0.2	Negative	FALSE	FALSE	2/12/2024	2:29 PM	Yerani Heredia	Paint	152 Franklyn St	Unit	1	Hallway 1	Room	Wall	Plaster	C	1	Intact	
2121309	29384	-0.4	Negative	FALSE	FALSE	2/12/2024	2:29 PM	Yerani Heredia	Paint	152 Franklyn St	Unit	1	Hallway 1	Room	Wall	Plaster	D	1	Intact	
2121309	29385	-0.3	Negative	FALSE	FALSE	2/12/2024	2:30 PM	Yerani Heredia	Paint	152 Franklyn St	Unit	1	Hallway 1	Room	Baseboard	Wood	D	1	Intact	
2121309	29386	0.2	Negative	FALSE	FALSE	2/12/2024	2:30 PM	Yerani Heredia	Paint	152 Franklyn St	Unit	1	Hallway 1	Closet	Door	Wood	C	1	Intact	
2121309	29387	-0.2	Negative	FALSE	FALSE	2/12/2024	2:30 PM	Yerani Heredia	Paint	152 Franklyn St	Unit	1	Hallway 1	Closet	Door Jamb	Wood	C	1	Intact	
2121309	29388	0.1	Negative	FALSE	FALSE	2/12/2024	2:31 PM	Yerani Heredia	Paint	152 Franklyn St	Unit	1	Hallway 1	Closet	Door Casing	Wood	C	1	Intact	
2121309	29389	0.2	Negative	FALSE	FALSE	2/12/2024	2:31 PM	Yerani Heredia	Paint	152 Franklyn St	Unit	1	Hallway 1	Closet	Wall	Plaster	C	1	Intact	
2121309	29390	0.2	Negative	FALSE	FALSE	2/12/2024	2:32 PM	Yerani Heredia	Paint	152 Franklyn St	Unit	1	Hallway 1	Closet	Shelf	Wood	C	1	Intact	
2121309	29391	0.1	Negative	FALSE	FALSE	2/12/2024	2:32 PM	Yerani Heredia	Paint	152 Franklyn St	Unit	1	Hallway 1	Closet	Shelf Support	Wood	C	1	Intact	
2121309	29392	0.1	Negative	FALSE	FALSE	2/12/2024	2:33 PM	Yerani Heredia	Paint	152 Franklyn St	Unit	1	Bathroom 1	Door	---	Wood	A	1	Intact	
2121309	29393	0	Negative	FALSE	FALSE	2/12/2024	2:33 PM	Yerani Heredia	Paint	152 Franklyn St	Unit	1	Bathroom 1	Door	Jamb	Wood	A	1	Intact	
2121309	29394	0.1	Negative	FALSE	FALSE	2/12/2024	2:34 PM	Yerani Heredia	Paint	152 Franklyn St	Unit	1	Bathroom 1	Door	Casing	Wood	A	1	Intact	
2121309	29395	0.1	Negative	FALSE	FALSE	2/12/2024	2:34 PM	Yerani Heredia	Paint	152 Franklyn St	Unit	1	Bathroom 1	Room	Wall	Plaster	A	1	Intact	
2121309	29396	0.1	Negative	FALSE	FALSE	2/12/2024	2:35 PM	Yerani Heredia	Paint	152 Franklyn St	Unit	1	Bathroom 1	Room	Wall	Plaster	B	1	Intact	
2121309	29397	0.1	Negative	FALSE	FALSE	2/12/2024	2:35 PM	Yerani Heredia	Paint	152 Franklyn St	Unit	1	Bathroom 1	Room	Wall	Plaster	C	1	Intact	
2121309	29398	0	Negative	FALSE	FALSE	2/12/2024	2:35 PM	Yerani Heredia	Paint	152 Franklyn St	Unit	1	Bathroom 1	Room	Wall	Plaster	D	1	Intact	
2121309	29399	-0.2	Negative	FALSE	FALSE	2/12/2024	2:36 PM	Yerani Heredia	Paint	152 Franklyn St	Unit	1	Bathroom 1	Room	Ceiling	Drywall	D	1	Intact	
2121309	29400	-0.1	Negative	FALSE	FALSE	2/12/2024	2:36 PM	Yerani Heredia	Paint	152 Franklyn St	Unit	1	Bathroom 1	Room	Baseboard	Wood	D	1	Intact	
2121309	29401	0.2	Negative	FALSE	FALSE	2/12/2024	2:37 PM	Yerani Heredia	Paint	152 Franklyn St	Unit	1	Bathroom 1	Window	Sash	Metal	C	1	Intact	
2121309	29402	0	Negative	FALSE	FALSE	2/12/2024	2:37 PM	Yerani Heredia	Paint	152 Franklyn St	Unit	1	Bathroom 1	Window	Casing	Wood	C	1	Intact	
2121309	29403	-0.1	Negative	FALSE	FALSE	2/12/2024	2:38 PM	Yerani Heredia	Paint	152 Franklyn St	Unit	1	Bathroom 1	Cabinets	Door	Wood	D	1	Intact	
2121309	29404	0	Negative	FALSE	FALSE	2/12/2024	2:38 PM	Yerani Heredia	Paint	152 Franklyn St	Unit	1	Bathroom 1	Window	Casing	Wood	C	1	Intact	
2121309	29405	0.1	Negative	FALSE	FALSE	2/12/2024	2:39 PM	Yerani Heredia	Paint	152 Franklyn St	Unit	1	Bathroom 1	Window	Sill	Wood	C	1	Intact	
2121309	29406	0.1	Negative	FALSE	FALSE	2/12/2024	2:39 PM	Yerani Heredia	Paint	152 Franklyn St	Unit	1	Bathroom 1	Closet	Door	Wood	B	1	Intact	
2121309	29407	-0.2	Negative	FALSE	FALSE	2/12/2024	2:40 PM	Yerani Heredia	Paint	152 Franklyn St	Unit	1	Bathroom 1	Closet	Door Jamb	Wood	B	1	Intact	
2121309	29408	0	Negative	FALSE	FALSE	2/12/2024	2:40 PM	Yerani Heredia	Paint	152 Franklyn St	Unit	1	Bathroom 1	Closet	Door Casing	Wood	B	1	Intact	
2121309	29409	0.1	Negative	FALSE	FALSE	2/12/2024	2:42 PM	Yerani Heredia	Paint	152 Franklyn St	Unit	1	Bathroom 1	Closet	Wall	Plaster	B	1	Intact	
2121309	29410	-0.1	Negative	FALSE	FALSE	2/12/2024	2:42 PM	Yerani Heredia	Paint	152 Franklyn St	Unit	1	Bathroom 1	Closet	Shelf	Wood	B	1	Intact	
2121309	29411	0.1	Negative	FALSE	FALSE	2/12/2024	2:43 PM	Yerani Heredia	Paint	152 Franklyn St	Unit	1	Bathroom 1	Closet	Shelf Support	Wood	B	1	Intact	
2121309	29412	-0.1	Negative	FALSE	FALSE	2/12/2024	2:44 PM	Yerani Heredia	Paint	152 Franklyn St	Unit	1	Bathroom 1	Closet	Baseboard	Wood	B	1	Intact	
2121309	29413	-0.2	Negative	FALSE	FALSE	2/12/2024	2:45 PM	Yerani Heredia	Paint	152 Franklyn St	Unit	1	Bedroom 2	Door	---	Wood	B	1	Intact	
2121309	29414	0.3	Negative	FALSE	FALSE	2/12/2024	2:45 PM	Yerani Heredia	Paint	152 Franklyn St	Unit	1	Bedroom 2	Door	Jamb	Wood	B	1	Intact	
2121309	29415	-0.2	Negative	FALSE	FALSE	2/12/2024	2:46 PM	Yerani Heredia	Paint	152 Franklyn St	Unit	1	Bedroom 2	Door	Casing	Wood	B	1	Intact	
2121309	29416	-0.4	Negative	FALSE	FALSE	2/12/2024	2:46 PM	Yerani Heredia	Paint	152 Franklyn St	Unit	1	Bedroom 2	Room	Wall	Plaster	A	1	Intact	
2121309	29417	-0.5	Negative	FALSE	FALSE	2/12/2024	2:46 PM	Yerani Heredia	Paint	152 Franklyn St	Unit	1	Bedroom 2	Room	Wall	Plaster	B	1	Intact	
2121309	29418	0.2	Negative	FALSE	FALSE	2/12/2024	2:47 PM	Yerani Heredia	Paint	152 Franklyn St	Unit	1	Bedroom 2	Room	Wall	Plaster	C	1	Intact	
2121309	29419	-0.4	Negative	FALSE	FALSE	2/12/2024	2:47 PM	Yerani Heredia	Paint	152 Franklyn St	Unit	1	Bedroom 2	Room	Wall	Plaster	D	1	Intact	
2121309	29420	0	Negative	FALSE	FALSE	2/12/2024	2:48 PM	Yerani Heredia	Paint	152 Franklyn St	Unit	1	Bedroom 2	Room	Baseboard	Wood	D	1	Intact	
2121309	29421	0.1	Negative	FALSE	FALSE	2/12/2024	2:48 PM	Yerani Heredia	Paint	152 Franklyn St	Unit	1	Bedroom 2	Window	Sash	Metal	D	1	Intact	
2121309	29422	0	Negative	FALSE	FALSE	2/12/2024	2:49 PM	Yerani Heredia	Paint	152 Franklyn St	Unit	1	Bedroom 2	Window	Casing	Wood	D	1	Intact	
2121309	29423	0.2	Negative	FALSE	FALSE	2/12/2024	2:49 PM	Yerani Heredia	Paint	152 Franklyn St	Unit	1	Bedroom 2	Window	Sill	Wood	D	1	Intact	
2121309	29424	0.1	Negative	FALSE	FALSE	2/12/2024	2:50 PM	Yerani Heredia	Paint	152 Franklyn St	Unit	1	Bedroom 2	Window	Apron	Wood	D	1	Intact	
2121309	29425	-0.2	Negative	FALSE	FALSE	2/12/2024	2:50 PM	Yerani Heredia	Paint	152 Franklyn St	Unit	1	Bedroom 2	Closet	Door	Wood	A	1	Intact	
2121309	29426	0.3	Negative	FALSE	FALSE	2/12/2024	2:51 PM	Yerani Heredia	Paint	152 Franklyn St	Unit	1	Bedroom 2	Closet	Door Jamb	Wood	A	1	Intact	
2121309	29427	0	Negative	FALSE	FALSE	2/12/2024	2:51 PM	Yerani Heredia	Paint	152 Franklyn St	Unit	1	Bedroom 2	Closet	Door Casing	Wood	A	1	Intact	
2121309	29428	0.3	Negative	FALSE	FALSE	2/12/2024	2:52 PM	Yerani Heredia	Paint	152 Franklyn St	Unit	1	Bedroom 2	Closet	Wall	Plaster	A	1	Intact	
2121309	29429	0.2	Negative	FALSE	FALSE	2/12/2024	2:52 PM	Yerani Heredia	Paint	152 Franklyn St	Unit	1	Bedroom 2	Closet	Shelf	Wood	A	1	Intact	
2121309	29430	0.1	Negative	FALSE	FALSE	2/12/2024	2:53 PM	Yerani Heredia	Paint	152 Franklyn St	Unit	1	Bedroom 2	Closet	Shelf Support	Wood	A	1	Intact	
2121309	29431	0.1	Negative	FALSE	FALSE	2/12/2024	2:53 PM	Yerani Heredia	Paint	152 Franklyn St	Unit	1	Bedroom 2	Closet	Baseboard	Wood	A	1	Intact	
2121309	29432	0.1	Negative	FALSE	FALSE	2/12/2024	2:54 PM	Yerani Heredia	Paint	152 Franklyn St	Unit	1	2nd Floor Hallway	Room	Wall	Plaster	A	1	Intact	
2121309	29433	0.1	Negative	FALSE	FALSE	2/12/2024	2:54 PM	Yerani Heredia	Paint	152 Franklyn St	Unit	1	2nd Floor Hallway	Room	Wall	Plaster	B	1	Intact	
2121309	29434	0.1	Negative	FALSE	FALSE	2/12/2024	2:54 PM	Yerani Heredia	Paint	152 Franklyn St	Unit	1	2nd Floor Hallway	Room	Wall	Plaster	C	1	Intact	
2121309	29435	-0.1	Negative	FALSE	FALSE	2/12/2024	2:55 PM	Yerani Heredia	Paint	152 Franklyn St	Unit	1	2nd Floor Hallway	Room	Wall	Plaster	D	1	Intact	

Job Id	Reading #	Concentration	Result	Calibration	RTA Present	Date	Time	User	Analytic Mode	Site Address	Area	Unit #	Room	Structure	Member	Substrate	Wall	Location	Condition	Cause
2121309	29436	0.1	Negative	FALSE	FALSE	2/12/2024	2:55 PM	Yerani Heredia	Paint	152 Franklyn St	Unit	1	2nd Floor Hallway	Room	Ceiling	Drywall	D	1	Intact	
2121309	29437	0.1	Negative	FALSE	FALSE	2/12/2024	2:56 PM	Yerani Heredia	Paint	152 Franklyn St	Unit	1	2nd Floor Hallway	Room	Baseboard	Wood	D	1	Intact	
2121309	29438	0.1	Negative	FALSE	FALSE	2/12/2024	2:56 PM	Yerani Heredia	Paint	152 Franklyn St	Unit	1	2nd Floor Hallway	Window	Sash	Metal	B	1	Intact	
2121309	29439	0	Negative	FALSE	FALSE	2/12/2024	2:56 PM	Yerani Heredia	Paint	152 Franklyn St	Unit	1	2nd Floor Hallway	Window	Casing	Wood	B	1	Intact	
2121309	29440	0.1	Negative	FALSE	FALSE	2/12/2024	2:57 PM	Yerani Heredia	Paint	152 Franklyn St	Unit	1	2nd Floor Hallway	Window	Sill	Wood	B	1	Intact	
2121309	29441	-0.1	Negative	FALSE	FALSE	2/12/2024	2:57 PM	Yerani Heredia	Paint	152 Franklyn St	Unit	1	2nd Floor Hallway	Closet	Door	Wood	C	1	Intact	
2121309	29442	-0.1	Negative	FALSE	FALSE	2/12/2024	2:58 PM	Yerani Heredia	Paint	152 Franklyn St	Unit	1	2nd Floor Hallway	Closet	Door Jamb	Wood	C	1	Intact	
2121309	29443	0	Negative	FALSE	FALSE	2/12/2024	2:58 PM	Yerani Heredia	Paint	152 Franklyn St	Unit	1	2nd Floor Hallway	Closet	Door Casing	Wood	C	1	Intact	
2121309	29444	0.1	Negative	FALSE	FALSE	2/12/2024	2:58 PM	Yerani Heredia	Paint	152 Franklyn St	Unit	1	2nd Floor Hallway	Closet	Shelf	Wood	C	1	Intact	
2121309	29445	-0.2	Negative	FALSE	FALSE	2/12/2024	2:59 PM	Yerani Heredia	Paint	152 Franklyn St	Unit	1	2nd Floor Hallway	Closet	Shelf Support	Wood	C	1	Intact	
2121309	29446	0.2	Negative	FALSE	FALSE	2/12/2024	2:59 PM	Yerani Heredia	Paint	152 Franklyn St	Unit	1	2nd Floor Hallway	Closet	Wall	Plaster	C	1	Intact	
2121309	29447	0	Negative	FALSE	FALSE	2/12/2024	3:00 PM	Yerani Heredia	Paint	152 Franklyn St	Unit	1	2nd Floor Hallway	Closet	Baseboard	Wood	C	1	Intact	
2121309	29448	0	Negative	FALSE	FALSE	2/12/2024	3:01 PM	Yerani Heredia	Paint	152 Franklyn St	Unit	1	Bedroom 3	Door	---	Wood	C	1	Intact	
2121309	29449	0	Negative	FALSE	FALSE	2/12/2024	3:01 PM	Yerani Heredia	Paint	152 Franklyn St	Unit	1	Bedroom 3	Door	Jamb	Wood	C	1	Intact	
2121309	29450	-0.1	Negative	FALSE	FALSE	2/12/2024	3:01 PM	Yerani Heredia	Paint	152 Franklyn St	Unit	1	Bedroom 3	Door	Casing	Wood	C	1	Intact	
2121309	29451	0	Negative	FALSE	FALSE	2/12/2024	3:02 PM	Yerani Heredia	Paint	152 Franklyn St	Unit	1	Bedroom 3	Room	Wall	Plaster	A	1	Intact	
2121309	29452	0.1	Negative	FALSE	FALSE	2/12/2024	3:03 PM	Yerani Heredia	Paint	152 Franklyn St	Unit	1	Bedroom 3	Room	Wall	Plaster	B	1	Intact	
2121309	29453	0	Negative	FALSE	FALSE	2/12/2024	3:03 PM	Yerani Heredia	Paint	152 Franklyn St	Unit	1	Bedroom 3	Room	Wall	Plaster	C	1	Intact	
2121309	29454	0.1	Negative	FALSE	FALSE	2/12/2024	3:03 PM	Yerani Heredia	Paint	152 Franklyn St	Unit	1	Bedroom 3	Room	Wall	Plaster	D	1	Intact	
2121309	29455	-0.2	Negative	FALSE	FALSE	2/12/2024	3:04 PM	Yerani Heredia	Paint	152 Franklyn St	Unit	1	Bedroom 3	Room	Ceiling	Drywall	D	1	Intact	
2121309	29456	0	Negative	FALSE	FALSE	2/12/2024	3:04 PM	Yerani Heredia	Paint	152 Franklyn St	Unit	1	Bedroom 3	Room	Baseboard	Wood	D	1	Intact	
2121309	29457	-0.2	Negative	FALSE	FALSE	2/12/2024	3:05 PM	Yerani Heredia	Paint	152 Franklyn St	Unit	1	Bedroom 3	Window	Sash	Metal	A	1	Intact	
2121309	29458	-0.2	Negative	FALSE	FALSE	2/12/2024	3:05 PM	Yerani Heredia	Paint	152 Franklyn St	Unit	1	Bedroom 3	Window	Casing	Wood	A	1	Intact	
2121309	29459	0	Negative	FALSE	FALSE	2/12/2024	3:06 PM	Yerani Heredia	Paint	152 Franklyn St	Unit	1	Bedroom 3	Window	Sill	Wood	A	1	Intact	
2121309	29460	-0.1	Negative	FALSE	FALSE	2/12/2024	3:06 PM	Yerani Heredia	Paint	152 Franklyn St	Unit	1	Bedroom 3	Closet	Door	Wood	A	1	Intact	
2121309	29461	-0.2	Negative	FALSE	FALSE	2/12/2024	3:06 PM	Yerani Heredia	Paint	152 Franklyn St	Unit	1	Bedroom 3	Closet	Door Jamb	Wood	A	1	Intact	
2121309	29462	-0.1	Negative	FALSE	FALSE	2/12/2024	3:07 PM	Yerani Heredia	Paint	152 Franklyn St	Unit	1	Bedroom 3	Closet	Door Casing	Wood	A	1	Intact	
2121309	29463	0.1	Negative	FALSE	FALSE	2/12/2024	3:07 PM	Yerani Heredia	Paint	152 Franklyn St	Unit	1	Bedroom 3	Closet	Shelf Support	Wood	A	1	Intact	
2121309	29464	0.1	Negative	FALSE	FALSE	2/12/2024	3:07 PM	Yerani Heredia	Paint	152 Franklyn St	Unit	1	Bedroom 3	Closet	Baseboard	Wood	A	1	Intact	
2121309	29465	0.1	Negative	FALSE	FALSE	2/12/2024	3:08 PM	Yerani Heredia	Paint	152 Franklyn St	Unit	1	Bedroom 3	Closet	Wall	Plaster	A	1	Intact	
2121309	29466	0	Negative	FALSE	FALSE	2/12/2024	3:08 PM	Yerani Heredia	Paint	152 Franklyn St	Unit	1	Bedroom 3	Shelf		Wood	A	1	Intact	
2121309	29467	0.2	Negative	FALSE	FALSE	2/12/2024	3:09 PM	Yerani Heredia	Paint	152 Franklyn St	Unit	1	Bedroom 4	Door	---	Wood	B	1	Intact	
2121309	29468	-0.1	Negative	FALSE	FALSE	2/12/2024	3:09 PM	Yerani Heredia	Paint	152 Franklyn St	Unit	1	Bedroom 4	Door	Jamb	Wood	B	1	Intact	
2121309	29469	0.1	Negative	FALSE	FALSE	2/12/2024	3:10 PM	Yerani Heredia	Paint	152 Franklyn St	Unit	1	Bedroom 4	Door	Casing	Wood	B	1	Intact	
2121309	29470	0.2	Negative	FALSE	FALSE	2/12/2024	3:10 PM	Yerani Heredia	Paint	152 Franklyn St	Unit	1	Bedroom 4	Room	Wall	Plaster	A	1	Intact	
2121309	29471	0.1	Negative	FALSE	FALSE	2/12/2024	3:11 PM	Yerani Heredia	Paint	152 Franklyn St	Unit	1	Bedroom 4	Room	Wall	Plaster	B	1	Intact	
2121309	29472	0.2	Negative	FALSE	FALSE	2/12/2024	3:11 PM	Yerani Heredia	Paint	152 Franklyn St	Unit	1	Bedroom 4	Room	Wall	Plaster	C	1	Intact	
2121309	29473	0	Negative	FALSE	FALSE	2/12/2024	3:11 PM	Yerani Heredia	Paint	152 Franklyn St	Unit	1	Bedroom 4	Room	Wall	Plaster	D	1	Intact	
2121309	29474	0.1	Negative	FALSE	FALSE	2/12/2024	3:12 PM	Yerani Heredia	Paint	152 Franklyn St	Unit	1	Bedroom 4	Room	Ceiling	Drywall	D	1	Intact	
2121309	29475	0	Negative	FALSE	FALSE	2/12/2024	3:12 PM	Yerani Heredia	Paint	152 Franklyn St	Unit	1	Bedroom 4	Room	Baseboard	Wood	D	1	Intact	
2121309	29476	0.1	Negative	FALSE	FALSE	2/12/2024	3:13 PM	Yerani Heredia	Paint	152 Franklyn St	Unit	1	Bedroom 4	Closet	Door	Wood	A	1	Intact	
2121309	29477	0.1	Negative	FALSE	FALSE	2/12/2024	3:13 PM	Yerani Heredia	Paint	152 Franklyn St	Unit	1	Bedroom 4	Closet	Door Jamb	Wood	A	1	Intact	
2121309	29478	0	Negative	FALSE	FALSE	2/12/2024	3:14 PM	Yerani Heredia	Paint	152 Franklyn St	Unit	1	Bedroom 4	Closet	Door Casing	Wood	A	1	Intact	
2121309	29479	-0.2	Negative	FALSE	FALSE	2/12/2024	3:14 PM	Yerani Heredia	Paint	152 Franklyn St	Unit	1	Bedroom 4	Closet	Shelf Support	Wood	A	1	Intact	
2121309	29480	0.1	Negative	FALSE	FALSE	2/12/2024	3:14 PM	Yerani Heredia	Paint	152 Franklyn St	Unit	1	Bedroom 4	Closet	Wall	Plaster	A	1	Intact	
2121309	29481	-0.1	Negative	FALSE	FALSE	2/12/2024	3:15 PM	Yerani Heredia	Paint	152 Franklyn St	Unit	1	Bedroom 4	Closet	Baseboard	Wood	A	1	Intact	
2121309	29482	0	Negative	FALSE	FALSE	2/12/2024	3:15 PM	Yerani Heredia	Paint	152 Franklyn St	Unit	1	Bedroom 4	Door	---	Wood	A	1	Intact	
2121309	29483	0.1	Negative	FALSE	FALSE	2/12/2024	3:16 PM	Yerani Heredia	Paint	152 Franklyn St	Unit	1	Bedroom 4	Door	Jamb	Wood	A	1	Intact	
2121309	29484	0	Negative	FALSE	FALSE	2/12/2024	3:16 PM	Yerani Heredia	Paint	152 Franklyn St	Unit	1	Bedroom 4	Door	Casing	Wood	A	1	Intact	
2121309	29485	0	Negative	FALSE	FALSE	2/12/2024	3:16 PM	Yerani Heredia	Paint	152 Franklyn St	Unit	1	Bedroom 4	Window	Sash	Metal	D	1	Intact	
2121309	29486	-0.1	Negative	FALSE	FALSE	2/12/2024	3:17 PM	Yerani Heredia	Paint	152 Franklyn St	Unit	1	Bedroom 4	Window	Casing	Wood	D	1	Intact	
2121309	29487	0	Negative	FALSE	FALSE	2/12/2024	3:17 PM	Yerani Heredia	Paint	152 Franklyn St	Unit	1	Bedroom 4	Window	Sill	Wood	D	1	Intact	
2121309	29488	0	Negative	FALSE	FALSE	2/12/2024	3:18 PM	Yerani Heredia	Paint	152 Franklyn St	Unit	1	Bedroom 4	Shelf		Wood	C	1	Intact	
2121309	29489	0.1	Negative	FALSE	FALSE	2/12/2024	3:18 PM	Yerani Heredia	Paint	152 Franklyn St	Unit	1	Bathroom 2	Door	---	Wood	A	1	Intact	
2121309	29490	0	Negative	FALSE	FALSE	2/12/2024	3:19 PM	Yerani Heredia	Paint	152 Franklyn St	Unit	1	Bathroom 2	Door	Jamb	Wood	A	1	Intact	
2121309	29491	0.1	Negative	FALSE	FALSE	2/12/2024	3:19 PM	Yerani Heredia	Paint	152 Franklyn St	Unit	1	Bathroom 2	Door	Casing	Wood	A	1	Intact	
2121309	29492	0.1	Negative	FALSE	FALSE	2/12/2024	3:20 PM	Yerani Heredia	Paint	152 Franklyn St	Unit	1	Bathroom 2	Room	Wall	Plaster	A	1	Intact	
2121309	29493	0.2	Negative	FALSE	FALSE	2/12/2024	3:20 PM	Yerani Heredia	Paint	152 Franklyn St	Unit	1	Bathroom 2	Room	Wall	Plaster	B	1	Intact	
2121309	29494	0.1	Negative	FALSE	FALSE	2/12/2024	3:20 PM	Yerani Heredia	Paint	152 Franklyn St	Unit	1	Bathroom 2	Room	Wall	Plaster	C	1	Intact	
2121309	29495	0	Negative	FALSE	FALSE	2/12/2024	3:21 PM	Yerani Heredia	Paint	152 Franklyn St	Unit	1	Bathroom 2	Room	Wall	Plaster	D	1	Intact	
2121309	29496	0.1	Negative	FALSE	FALSE	2/12/2024	3:21 PM	Yerani Heredia	Paint	152 Franklyn St	Unit	1	Bathroom 2	Room	Ceiling	Drywall	D	1	Intact	

Company LEW Corporation
 XRF Make Heuresis
 Model Pb200i
 Serial Num. 2819
 Lead concentration units: mg/cm2
 Total Readings: 231 Total Positives 0
 Action Level 1
 Mode Action Level
 Analytic Mode Paint

Actionables

Job Id	Reading #	Concentration	Result	Calibration	RTA Present	Date	Time	User	Analytic Mode	Site Address	Area	Unit #	Room	Structure	Member	Substrate	Wall	Location	Condition	Cause
No Actionables																				

Company LEW Corporation
 XRF Make Heuresis
 Model Pb200i
 Serial Num. 2819
 Lead concentration units: mg/cm2
 Total Readings: 231 Total Hazards 0
 Action Level 1
 Mode Action Level
 Analytic Mode Paint

Hazards

Job Id	Reading #	Concentration	Result	Calibration	RTA Present	Date	Time	User	Analytic Mode	Site Address	Area	Unit #	Room	Structure	Member	Substrate	Wall	Location	Condition	Cause
No Hazards																				

Appendix C

Photographs



Basement



Basement Stair



Laundry

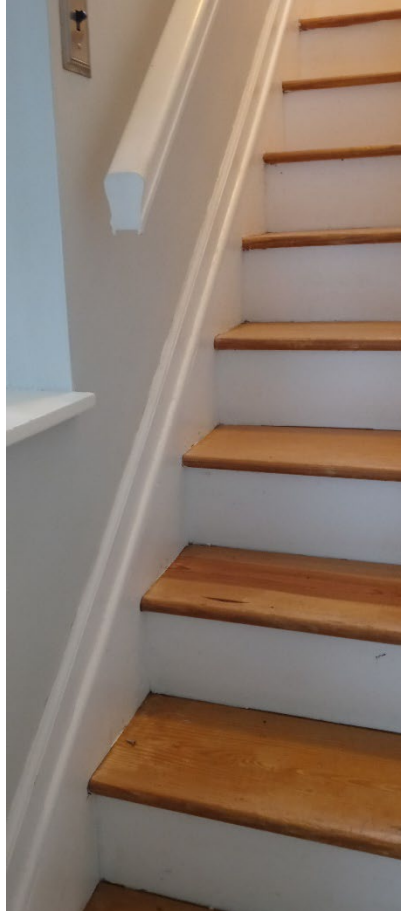

Dining Room



Bedroom 1



Living Room

Appendix D Lead Free Interior Only Certificate

Lead - FREE CERTIFICATE

LEAD - FREE (INTERIOR) ONLY

It is hereby certified that a lead based paint inspection, has been performed, and the results of this inspection indicate that no lead in the amount greater than or equal to 1.0 mg/cm² or greater than 0.5 % by weight in paint, was found on any building component using the protocols outlined in **N.J.A.C. 5:17-3.2(c)**. Therefore, the dwelling(s) identified below qualify for the following exemption.

- N.J.A.C. 5:10-1.12(h)4** (Additional Lead Paint Fee) BHI Registration Number: _____ N/A _____
- N.J.A.C. 5:10-6.6** (Lead-Safe Maintenance)
- N.J.A.C. 5:27-4.10(a)1 OR N.J.A.C. 5:15-4.2(c)** (Rooming & Boarding **OR** Emergency Shelters) Facility ID: _____
- N.J.A.C. 5:28-2.1(a)** State Housing Code
- CHILD OCCUPIED FACILITY (Daycare Centers, Preschools, etc.) PURSUANT TO N.J.A.C. 5:17**

Site Address: 152 Franklin St, Morristown, NJ, 07960 County: Morris Block: 4002 Lot: 20

Applicable Units or Common Areas: 1st Floor, 2nd Floor and Basement

Name of Inspector / Risk Assessor: Yerani Heredia De Rosado NJDOH ID #: R001913

Name of Evaluation Contractor: LEW Environmental Services, LLC NJDCA CERT. #: 00015

Address of Evaluation Contractor: 181 US Hwy 46, Mine Hill, NJ 07803 Phone #: (908) 654-8068

Date(s) of Inspection: 02 / 12 / 24 **TO** 02 / 12 / 24

Date Certificate Issued: 02 / 13 / 24 Signature of Inspector / Risk Assessor: *Yerani Heredia*

THIS CERTIFICATE SHOULD BE KEPT BY THE OWNER AND TRANSFERRED TO ALL FUTURE OWNERS FOR LIFE OF STRUCTURE

Appendix E Risk Assessor and Company License

Lead Identification Permit

New Jersey Department of Health

YERANI M HEREDIA DE ROSADO



Permit No.: R001913

ID No.: R001913

Expires: 3/20/2025

Authorization Signature:

A handwritten signature in cursive script, appearing to read "Christina Tan".

Christina Tan, MD, M.P.H., Assistant Commissioner

Inspector/Risk Assessor



PHILIP D. MURPHY

Governor

LOCATION

101 S BROAD ST
TRENTON NJ 08608

STATE OF NEW JERSEY
DEPARTMENT OF COMMUNITY AFFAIRS
DIVISION OF CODES AND STANDARDS
LEAD HAZARD UNIT

LT. GOVERNOR SHEILA Y. OLIVER

Commissioner

MAILING ADDRESS

101 S BROAD ST
TRENTON NJ 08618

Certificate - Lead Evaluation Contractor

RECERTIFIED

This is to certify that the Department of Community Affairs has certified

LEW ENVIRONMENTAL SERVICES,LLC
181 US HIGHWAY 46
MINE HILL NJ 07803

To act as a Lead Evaluation Contractor on the following Projects

Residential
Public Buildings
Comm/Steel Structure

Cert #: 00015-E
Effective Date: 4/1/2023
Expiration Date: 3/31/2025
Certificate Type: 2 YEAR





PHILIP D. MURPHY

Governor

LOCATION

101 S BROAD ST
TRENTON NJ 08608

STATE OF NEW JERSEY
DEPARTMENT OF COMMUNITY AFFAIRS
DIVISION OF CODES AND STANDARDS
LEAD HAZARD UNIT

LT. GOVERNOR SHEILA Y. OLIVER

Commissioner

MAILING ADDRESS

101 S BROAD ST
TRENTON NJ 08618

3/23/2023

00015-E

LEW ENVIRONMENTAL SERVICES,LLC
181 US HIGHWAY 46
MINE HILL NJ 07803

Dear LEE E. WASSERMAN

Enclosed is the certification necessary for your firm to work as a Lead Evaluation Contractor in New Jersey. If you have any questions or need additional information, please call at (609) 633-6224.

Sincerely,

O. Tex Falajiki
Supervisor of Certification
Lead Hazard Unit

