



181 US Hwy 46
Mine Hill, NJ 07830
(908) 654-8068
(800) 783-0567
Fax 908-654-8069

Lead Dust Wipe Report

For 250 Highland Road South Orange Village, NJ 07079
05/27/2024

On 05/15/2024, LEW Environmental Services, LLC (NJDCA 00015 E) performed a dust wipe sampling for the presence of lead at 250 Highland Road, (the "property") in compliance with NJAC 5:28A. We conducted our inspection in accordance with all federal, state, and municipal regulations. The regulations and inspection standards require that we plan and perform the inspection to obtain a reasonable assurance about whether or not the property is at risk from lead dust.

The maintenance and the environmental conditions of the property are the responsibility of the property's management, principals, or owners. If the property, program, or any of its tenants receive financial federal assistance, the results of this evaluation must be provided by the designated party (client) to the owner of the referenced property and the occupants within 15 calendar days of the date when the designated party receives this report or makes the presumption that lead-based paint hazards exist, per the Department of Housing and Urban Development 24 CFR Part 35.125.

All dust wipes tested are not considered actionable for lead dust. The property may still contain lead painted components and lead dust re-accumulation is possible.

Respectfully Submitted,

A handwritten signature in black ink that reads 'Gloria Washington'. The signature is written in a cursive, flowing style.

Gloria Washington
NJDOH Risk Assessor, NJDOH ID#040601
Encl: Laboratory Results, Floor Plan, Lead-safe Certificate



7469 Whitepine Rd
 North Chesterfield, VA 23237
 Telephone: 800.347.4010

Lead Dust Wipe Analysis Report

Report Number: 24-05-03171

Client: LEW Corp
 181 US Hwy 46
 Mine Hill, NJ 07803

Received Date: 05/20/2024
 Analyzed Date: 05/22/2024
 Reported Date: 05/23/2024

Project/Test Address: 33617; Andy Aiken; 250 Highland Road; South Orange, NJ
 Collection Date: 05/15/2024

Client Number:
 201327

Laboratory Results

Fax Number:
 Ext 18 Melissa

Lab Sample Number	Client Sample Number	Collection Location	Surface	Total Pb (ug)	Wipe Area (ft ²)	Concentration (ug/ft ²)	Narrative ID
24-05-03171-001	250-1	DRCB	FL	<5.00	1.00	<5.00	
24-05-03171-002	250-2	FRB	FL	<5.00	1.00	<5.00	
24-05-03171-003	250-3	BR2C	FL	<5.00	1.00	<5.00	
24-05-03171-004	250-4	BR3BCC	FL	<5.00	1.00	<5.00	
24-05-03171-005	250-5	SUNROOM AD	FL	<5.00	1.00	<5.00	
24-05-03171-006	250-6	DRA2	SL	10.1	1.10	9.22	
24-05-03171-007	250-7	FAMILY ROOM A	SL	<5.00	0.407	<12.3	
24-05-03171-008	250-8	BR2C	SL	<5.00	0.802	<6.24	
24-05-03171-009	250-9	BR3B	SL	<5.00	0.812	<6.16	

Environmental Hazards Services, L.L.C

Client Number: 201327
Project/Test Address: 33617; Andy Aiken; 250 Highland Road; South Orange, NJ

Report Number: 24-05-03171

Lab Sample Number	Client Sample Number	Collection Location	Surface	Total Pb (ug)	Wipe Area (ft ²)	Concentration (ug/ft ²)	Narrative ID
-------------------	----------------------	---------------------	---------	---------------	------------------------------	-------------------------------------	--------------

Method: ASTM E-1979-17/EPA SW846 7000B

Accreditation #:

Reviewed By Authorized Signatory: Candace Mason
Candace Mason
QA Chemist

The Reporting Limit (RL) is 5.00 ug Total Pb. Dust wipe area and results are calculated based on area measurements determined by the client. All internal quality control requirements associated with this batch were met, unless otherwise noted.

The condition of the samples analyzed was acceptable upon receipt per laboratory protocol unless otherwise noted on this report. Results represent the analysis of samples submitted by the client. Sample location, description, area, etc., was provided by the client. Results reported above in ug/ft² are calculated based on area supplied by the client. If the report does not contain the result for a field blank, it is due to the fact that the client did not include a field blank with their samples. These sample results do not reflect blank correction. This report shall not be reproduced except in full, without the written consent of Environmental Hazards Services, L.L.C.

ELLAP Accreditation through AIHA LAP, LLC (100420), NY ELAP #11714.

Legend

ug = microgram
mL = milliliter

ug/ft² = micrograms per square foot
ft² = square foot

Pb = lead



ENVIRONMENTAL SERVICES

A Mainline Company

LEW Environmental Services P: (800) 783-0567

F: (908) 654-8069

Lead

Chain-of-Custody



24-05-03171

Due Date:

05/23/2024

(Thursday)

AE

AP

* All wipes ...

35.

Project Name: Andy Aiken
 Address: 250 Highland Road
 City, State: South Orange, NJ
 Project Number: 33617

Sample Type: Dust wipe Paint chip Soil TCLP

Turn Around Time (TAT): Same Day 1 Day 1 Week 3 Day Weekend 2 Weeks

Sampler Information: Name: Gloria Washington Signature: Gloria Washington

Sample #	Date Collected	Sample Location (Ex: Fl, Kitchen, AC)	Area (Inches)	Paint Chip Analysis		
				mg/cm ²	PPM	% wt
250-1	5.15.2024	DR FL CB	12 x 12			
2	/	FR FL B	12 x 12			
3	/	BR2 FL C	12 x 12			
4	/	BR3 FL BCC	12 x 12			
5	/	Sunroom FL AD	12 x 12			
6	/	DR WS A2	53 x 3			
7	/	Family Room WSA	33 1/2 x 13 1/4			
8	/	BR2 WS C	38 1/2 x 3			
9	/	BR3 WS B	39 x 3			
				X		
				X		
				X		

Relinquished by: Gloria Washington Signature: Gloria Washington Date/Time: 5.15.2024/7pm

Received by: ECTHRS TAMAS Signature: ECTHRS TAMAS Date/Time: 5/20/24 12:31pm

Floor Plan(s)

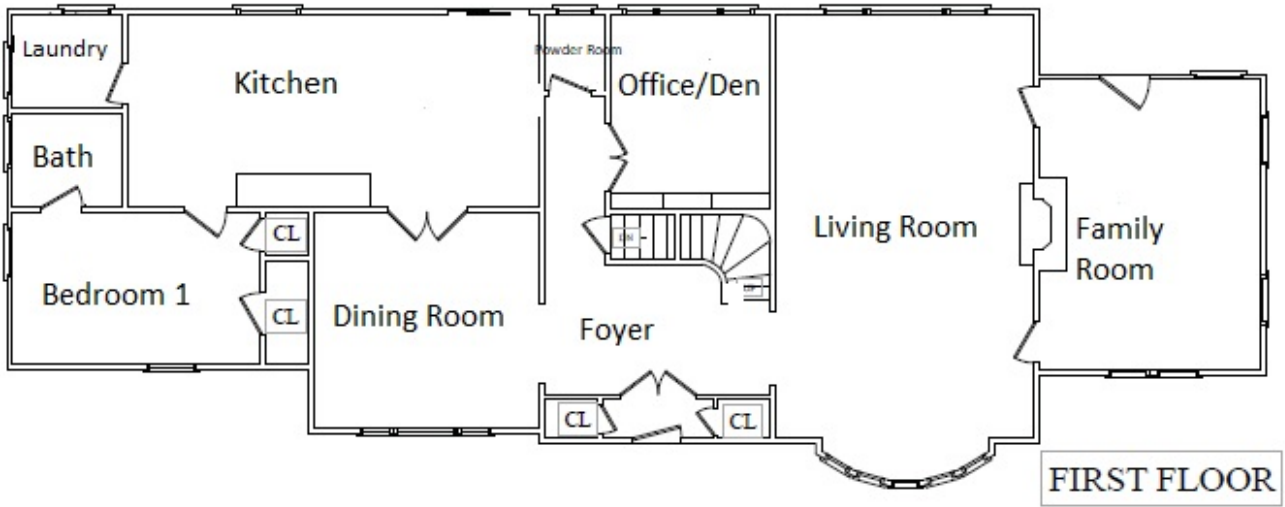

Floor 1

Low Environmental Services - 250 Highland Road -Visual Inspection
Prepared By: LEW Environmental Services, LLC
05/27/2024

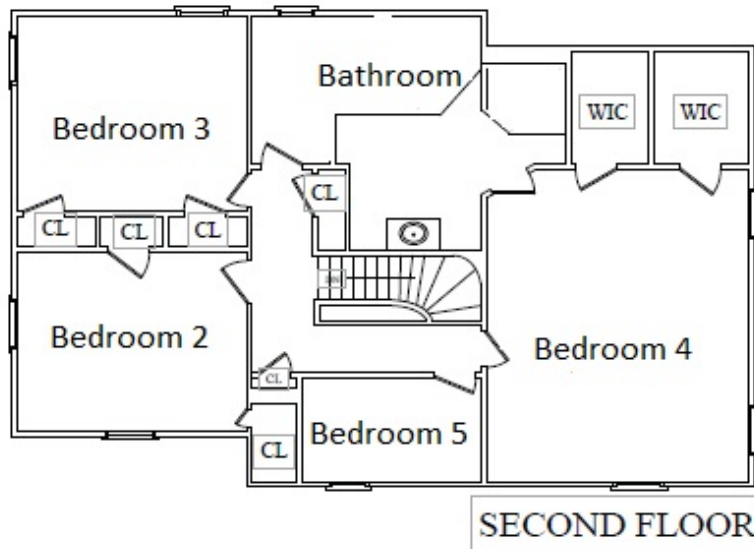

Floor 2

Low Environmental Services - 250 Highland Road -Visual Inspection
Prepared By: LEW Environmental Services, LLC
05/27/2024

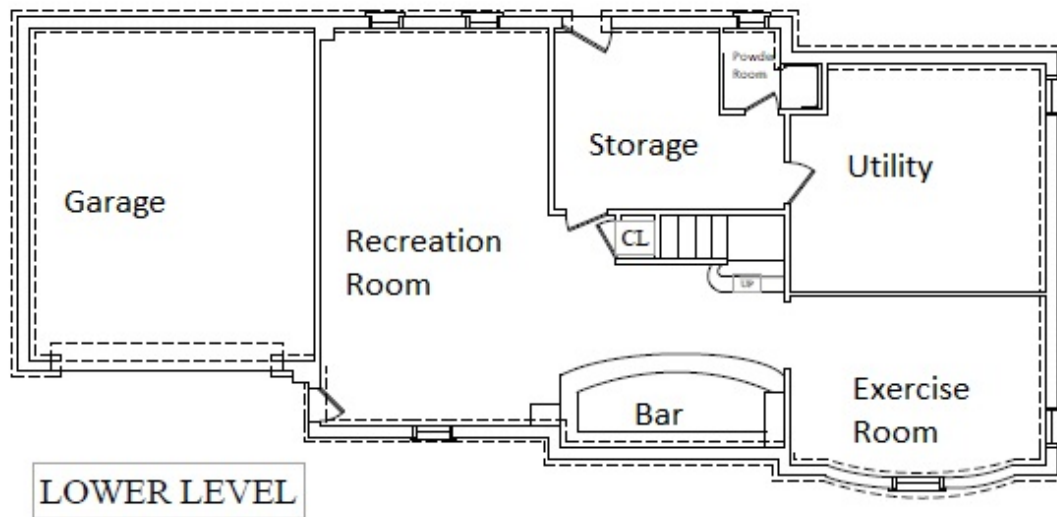

LOWER LEVEL

Floor 3

Low Environmental Services - 250 Highland Road -Visual Inspection
Prepared By: LEW Environmental Services, LLC
05/27/2024

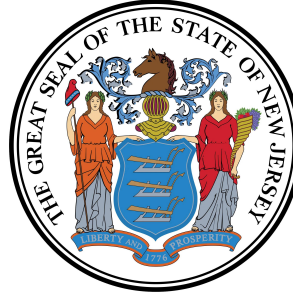

Lead Safe Certificate

It is hereby certified that a lead based paint visual inspection and/or dust wipe sampling has been performed in accordance with the protocols referenced in N.J.A.C. 5:17, and the results of which indicate that no lead-based paint hazards have been found in the dwelling unit listed below. It shall be the owner's responsibility to perform any required on-going evaluation and maintenance to ensure that the dwelling unit remain in a Lead - Safe condition. PURSUANT TO P.L.2003, c.311 (C.52:27D-437.1 et. seq.)

This certificate is **Valid For Two Years**

250 Highland Road South Orange Village, NJ 07079
Site Address

1302
Block

32
Lot

Applicable Dwelling Unit: **250 Highland Road**

(CERTIFICATE IS VALID FOR A DWELLING UNIT AND SHALL BE AFFIXED TO LEASE)

Insp/RA Name: Gloria Washington

Evaluation Contractor #: 00015-E

Phone: 908-654-8068

A handwritten signature in cursive script that reads "Gloria Washington".

Signature

040601

ID#

Contractor Name:

Lew Environmental Services, LLC

Contractor Address:

181 US Hwy 46

Mine Hill, NJ 07830

Date Issued:

05/15/2024

(mm/dd/yyyy)