

Lead Dust Wipe Report

For 231 Rt 46 Unit:2 Mine Hill Township, NJ 07830
09/05/2024

On 08/23/2024, LEW Environmental Services, LLC (NJDC 00015 E) performed a dust wipe sampling for the presence of lead at 231 Rt 46 Unit:2, (the "property") in compliance with NJAC 5:28A. We conducted our inspection in accordance with all federal, state, and municipal regulations. The regulations and inspection standards require that we plan and perform the inspection to obtain a reasonable assurance about whether or not the property is at risk from lead dust.

The maintenance and the environmental conditions of the property are the responsibility of the property's management, principals, or owners. If the property, program, or any of its tenants receive financial federal assistance, the results of this evaluation must be provided by the designated party (client) to the owner of the referenced property and the occupants within 15 calendar days of the date when the designated party receives this report or makes the presumption that lead-based paint hazards exist, per the Department of Housing and Urban Development 24 CFR Part 35.125.

All dust wipes tested are not considered actionable for lead dust. The property may still contain lead painted components and lead dust re-accumulation is possible.

Respectfully Submitted,



Erick Ulloa
EPA Dust Wipe Technician, NJDOH ID#
Encl: Laboratory Results, Floor Plan, Lead-safe Certificate



7469 Whitepine Rd
 North Chesterfield, VA 23237
 Telephone: 800.347.4010

Lead Dust Wipe Analysis Report

Report Number: 24-08-05303

Client: LEW Corp
 181 US Hwy 46
 Mine Hill, NJ 07803

Received Date: 08/29/2024

Analyzed Date: 09/04/2024

Reported Date: 09/04/2024

Project/Test Address: 63327; Dust Wipe Samples; 231 Rt 46 2nd Floor; Mine Hill, NJ

Collection Date: 08/23/2024

Client Number:
 201327

Laboratory Results

Fax Number:
 Ext 18 Melissa

Lab Sample Number	Client Sample Number	Collection Location	Surface	Total Pb (ug)	Wipe Area (ft ²)	Concentration (ug/ft ²)	Narrative ID
24-08-05303-001	1	SUNROOM	FL	<5.00	1.00	<5.00	
24-08-05303-002	2	BATHROOM	FL	<5.00	1.00	<5.00	
24-08-05303-003	3	BEDROOM 1	FL	<5.00	1.00	<5.00	
24-08-05303-004	4	KITCHEN	FL	7.48	1.00	7.48	
24-08-05303-005	5	BEDROOM 2	FL	<5.00	1.00	<5.00	
24-08-05303-006	6	BATHROOM	SL	<5.00	0.542	<9.23	
24-08-05303-007	7	BEDROOM 1	SL	<5.00	0.542	<9.23	
24-08-05303-008	8	KITCHEN	SL	<5.00	0.542	<9.23	
24-08-05303-009	9	BEDROOM 2	SL	<5.00	0.542	<9.23	

Environmental Hazards Services, L.L.C

Client Number: 201327
Project/Test Address: 63327; Dust Wipe Samples; 231 Rt 46 2nd Floor;
Mine Hill, NJ

Report Number: 24-08-05303

Lab Sample Number	Client Sample Number	Collection Location	Surface	Total Pb (ug)	Wipe Area (ft ²)	Concentration (ug/ft ²)	Narrative ID
-------------------	----------------------	---------------------	---------	---------------	------------------------------	-------------------------------------	--------------

Method: ASTM E-1979-17/EPA SW846 7000B

Accreditation #:

Reviewed By Authorized Signatory: Candace Mason
Candace Mason
QA Chemist

The Reporting Limit (RL) is 5.00 ug Total Pb. Dust wipe area and results are calculated based on area measurements determined by the client. All internal quality control requirements associated with this batch were met, unless otherwise noted.

The condition of the samples analyzed was acceptable upon receipt per laboratory protocol unless otherwise noted on this report. Results represent the analysis of samples submitted by the client. Sample location, description, area, etc., was provided by the client. Results reported above in ug/ft² are calculated based on area supplied by the client. If the report does not contain the result for a field blank, it is due to the fact that the client did not include a field blank with their samples. These sample results do not reflect blank correction. This report shall not be reproduced except in full, without the written consent of Environmental Hazards Services, L.L.C.

ELLAP Accreditation through AIHA LAP, LLC (100420), NY ELAP #11714.

Legend	ug = microgram mL = milliliter	ug/ft ² = micrograms per square foot ft ² = square foot	Pb = lead
--------	-----------------------------------	--	-----------



ENVIRONMENTAL SERVICES

LEW Environmental Services P: (800) 783-0567
A Mohitline Company F: (908) 654-8069

Lead

Chain-of-Custody

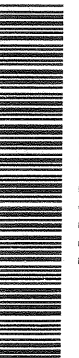

24-08-05303

Due Date:
09/04/2024
(Wednesday)
AE

* All wipe containers must be clearly labeled with contents.

SI

Project Name: DUST WIPE SAMPLES
 Address: 231 Rt 46 2nd Floor
 City, State: Mine Hill, NJ
 Project Number: 63327

Sample Type
 Dust wipe
 Paint chip
 Soil
 TCLP

Turn Around Time (TAT)
 Same Day
 1 Day
 1 Week
 3 Day
 Weekend
 2 Weeks

Sampler Information
 Name: ERICK ULLOA
 Signature:

Sample #	Date Collected	Sample Location (Ex: Fl, Kitchen, AC)	Area (inches)	Paint Chip Analysis		
				mg/cm ²	PPM	% wt
1	08/23/2024	Sunroom	12 X 12			
2		Bathroom Floor	12 X 12			
3		Bedroom 1 Floor	12 X 12			
4		Kitchen Floor	12 X 12			
5		Bedroom 2 Floor	12 X 12			
6		Bathroom Sill	26 X 3			
7		Bedroom 1 Floor	26 X 3			
8		Kitchen Floor	26 X 3			
9		Bedroom 2 Sill	26 X 3			

VB

Relinquished by: ERICK ULLOA Signature:

Received by: Dravner Signature:

Date/Time: 08/23/2024 Date/Time: 8/29/24 3:04pm

Floor Plan(s)

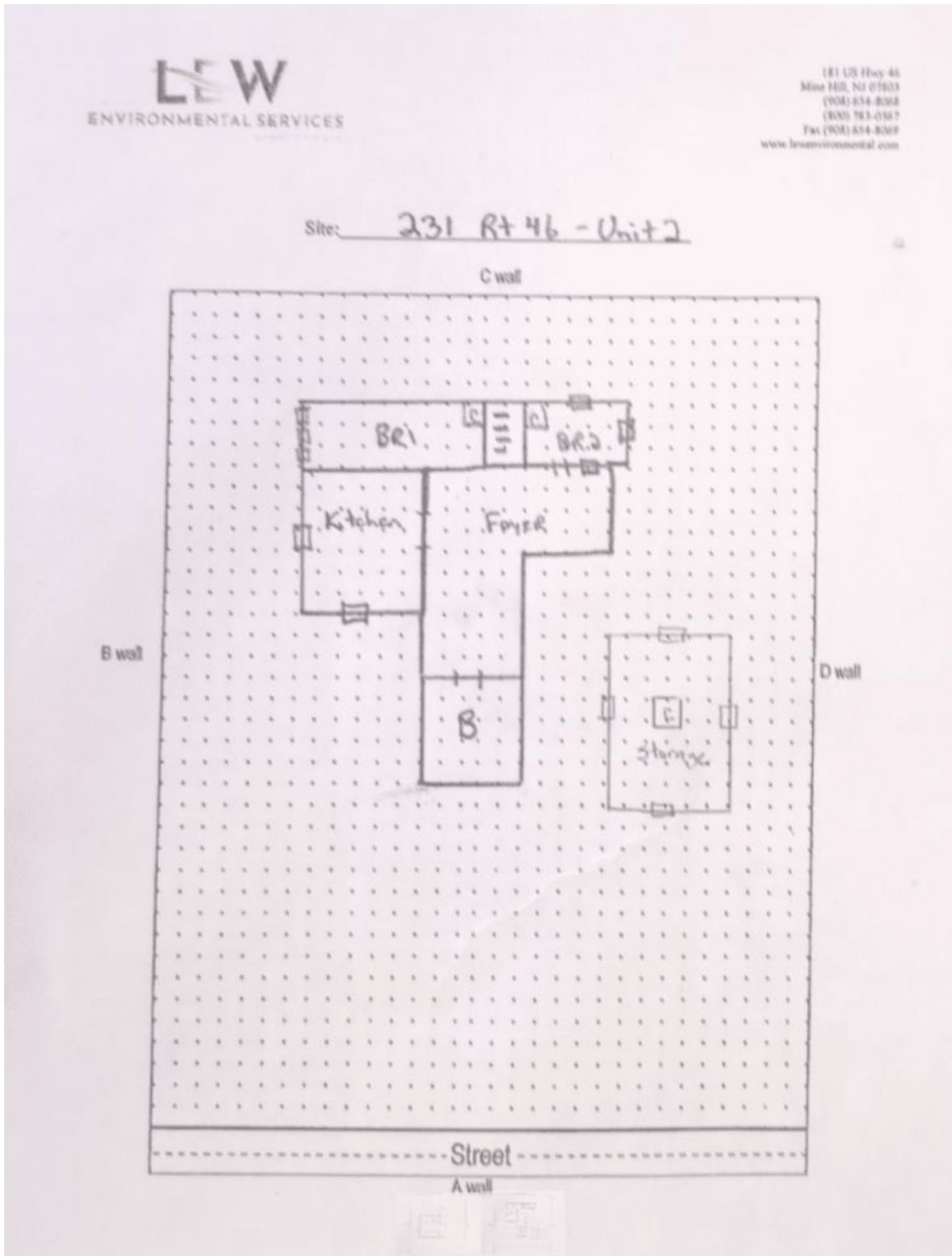

Floor 1

Lew Environmental Services - 231 Rt 46 Unit:2 -Visual Inspection
Prepared By: LEW Environmental Services, LLC
09/05/2024

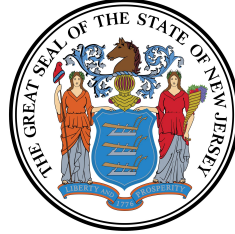

Lead Safe Certificate

It is hereby certified that a lead based paint visual inspection and/or dust wipe sampling has been performed in accordance with the protocols referenced in N.J.A.C. 5:17, and the results of which indicate that no lead-based paint hazards have been found in the dwelling unit listed below. It shall be the owner's responsibility to perform any required on-going evaluation and maintenance to ensure that the dwelling unit remain in a Lead - Safe condition. PURSUANT TO P.L.2003, c.311 (C.52:27D-437.1 et. seq.)

This certificate is **Valid For Two Years**

231 Rt 46 Unit:2 Mine Hill Township, NJ 07830

804

23

Site Address

Block

Lot

Applicable Dwelling Unit: **231 Rt 46 Unit:2**

(CERTIFICATE IS VALID FOR A DWELLING UNIT AND SHALL BE AFFIXED TO LEASE)

Insp/RA Name: Greg Krueger

Evaluation Contractor #: 00015-E

Phone: 908-654-8068

013865

Signature

ID#

Contractor Name:

Lew Environmental Services, LLC

Contractor Address:

181 US Hwy 46

Mine Hill, NJ 07830

Date Issued:

08/23/2024

(mm/dd/yyyy)

Erick Ulloa

Technician Signature

Technician Name