

Lead Dust Wipe Report

For 214 E. 6th St Unit:1 Plainfield City, NJ
11/26/2024

On 11/11/2024, LEW Environmental Services, LLC (NJDC 00015 E) performed a dust wipe sampling for the presence of lead at 214 E. 6th St Unit:1, (the "property") in compliance with NJAC 5:28A. We conducted our inspection in accordance with all federal, state, and municipal regulations. The regulations and inspection standards require that we plan and perform the inspection to obtain a reasonable assurance about whether or not the property is at risk from lead dust.

The maintenance and the environmental conditions of the property are the responsibility of the property's management, principals, or owners. If the property, program, or any of its tenants receive financial federal assistance, the results of this evaluation must be provided by the designated party (client) to the owner of the referenced property and the occupants within 15 calendar days of the date when the designated party receives this report or makes the presumption that lead-based paint hazards exist, per the Department of Housing and Urban Development 24 CFR Part 35.125.

All dust wipes tested are not considered actionable for lead dust. Attached you will find the NJ Lead Safe Certificate. On 9/12/24, Governor Murphy signed bill S-3368 that extends the validity of the lead safe certificate to three years. The property may still contain lead painted components and lead dust re-accumulation is possible.

Respectfully Submitted,

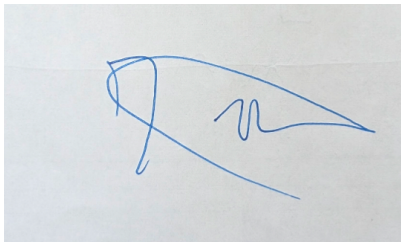

Treyson Atchley
Risk Assesor, NJDOH ID#D-I-T226395-24-00076
Encl: Laboratory Results, Floor Plan, Lead-safe Certificate



7469 Whitepine Rd
 North Chesterfield, VA 23237
 Telephone: 800.347.4010

Lead Dust Wipe Analysis Report

Report Number: 24-11-03764

Client: LEW Corp
 181 US Hwy 46
 Mine Hill, NJ 07803

Received Date: 11/20/2024
Analyzed Date: 11/25/2024
Reported Date: 11/25/2024

Project/Test Address: 81673; Carla Martinez; 214 E 6th St; Plainfield City, NJ
Collection Date: 11/11/2024

Client Number:
 201327

Laboratory Results

Fax Number:
 Ext 18 Melissa

Lab Sample Number	Client Sample Number	Collection Location	Surface	Total Pb (ug)	Wipe Area (ft ²)	Concentration (ug/ft ²)	Narrative ID
24-11-03764-001	214-1	BR 1 CC	FL	<5.00	1.00	<5.00	
24-11-03764-002	214-2	LR CC	FL	<5.00	1.00	<5.00	
24-11-03764-003	214-3	K CC	FL	<5.00	1.00	<5.00	L01
24-11-03764-004	214-4	BR 2 CC	FL	<5.00	1.00	<5.00	
24-11-03764-005	214-5	SUNROOM CC	FL	<5.00	1.00	<5.00	
24-11-03764-006	214-6	BR 1 A	SL	<5.00	0.625	<8.00	
24-11-03764-007	214-7	LR B	SL	<5.00	0.625	<8.00	
24-11-03764-008	214-8	K D	SL	<5.00	0.729	<6.86	
24-11-03764-009	214-9	BR 2 A	SL	<5.00	0.389	<12.9	

Sample Narratives:

L01: Upon receipt it was noticed that the sample container was cracked or open. The sample was transferred to another container for analysis; however, some contamination or loss of sample was possible, affecting final results.

Environmental Hazards Services, L.L.C

Client Number: 201327

Report Number: 24-11-03764

Project/Test Address: 81673; Carla Martinez; 214 E 6th St; Plainfield City, NJ

Lab Sample Number	Client Sample Number	Collection Location	Surface	Total Pb (ug)	Wipe Area (ft ²)	Concentration (ug/ft ²)	Narrative ID
-------------------	----------------------	---------------------	---------	---------------	------------------------------	-------------------------------------	--------------

Method: ASTM E-1979-17/EPA SW846 7000B

Accreditation #:

Reviewed By Authorized Signatory: Candace Mason
Candace Mason
QA Chemist

The Reporting Limit (RL) is 5.00 ug Total Pb. Dust wipe area and results are calculated based on area measurements determined by the client. All internal quality control requirements associated with this batch were met, unless otherwise noted.

The condition of the samples analyzed was acceptable upon receipt per laboratory protocol unless otherwise noted on this report. Results represent the analysis of samples submitted by the client. Sample location, description, area, etc., was provided by the client. Results reported above in ug/ft² are calculated based on area supplied by the client. If the report does not contain the result for a field blank, it is due to the fact that the client did not include a field blank with their samples. These sample results do not reflect blank correction. This report shall not be reproduced except in full, without the written consent of Environmental Hazards Services, L.L.C.

ELLAP Accreditation through AIHA LAP, LLC (100420), NY ELAP #11714.

Legend

ug = microgram
mL = milliliter

ug/ft² = micrograms per square foot
ft² = square foot

Pb = lead



ENVIRONMENTAL SERVICES

LEW Environmental Services P: (800) 783-0567 F: (908) 654-8069

Lead

Chain-of-Custody

24-11-03764

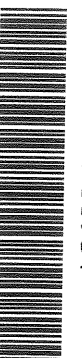

Due Date:

11/25/2024

(Monday)

AE

Project Name: Carla Martinez
Address: 214 E. 6th St
City, State: Plainfield City NJ
Project Number: 81673

Sample Type
 Dust wipe
 Paint chip
 Soil
 TSP

Turn Around Time (TAT)
 Same Day
 1 Day
 1 Week
 3 Day
 Weekend
 2 Weeks

Name: Treyson Atchley
Signature: Treyson Atchley

Sample #	Date Collected	Sample Location (Ex: Fl, Kitchen, AC)	Area (inches)	Paint Chip Analysis		
				mg/cm ²	PPM	% wt
214-1	11/14/2024	BR 2 Fl cc	12 x 12			
-2		LN Fl cc	12 x 12			
-3		K Fl cc	12 x 12			
-4		BR 2 Fl cc	12 x 12			
-5		Sun Room Fl cc	12 x 12			
-6		BR 1 WS A	30 x 3			
-7		LR WS B	30 x 3			
-8		K WS D	30 x 24			
-9		BR 2 WS A	28 x 2			

Relinquished by: Treyson Atchley Signature: Treyson Atchley Date/Time: 11/14/2024
Received by: Melissa Winkler Signature: Melissa Winkler Date/Time: 11/21/24

9
MS

Floor Plan(s)

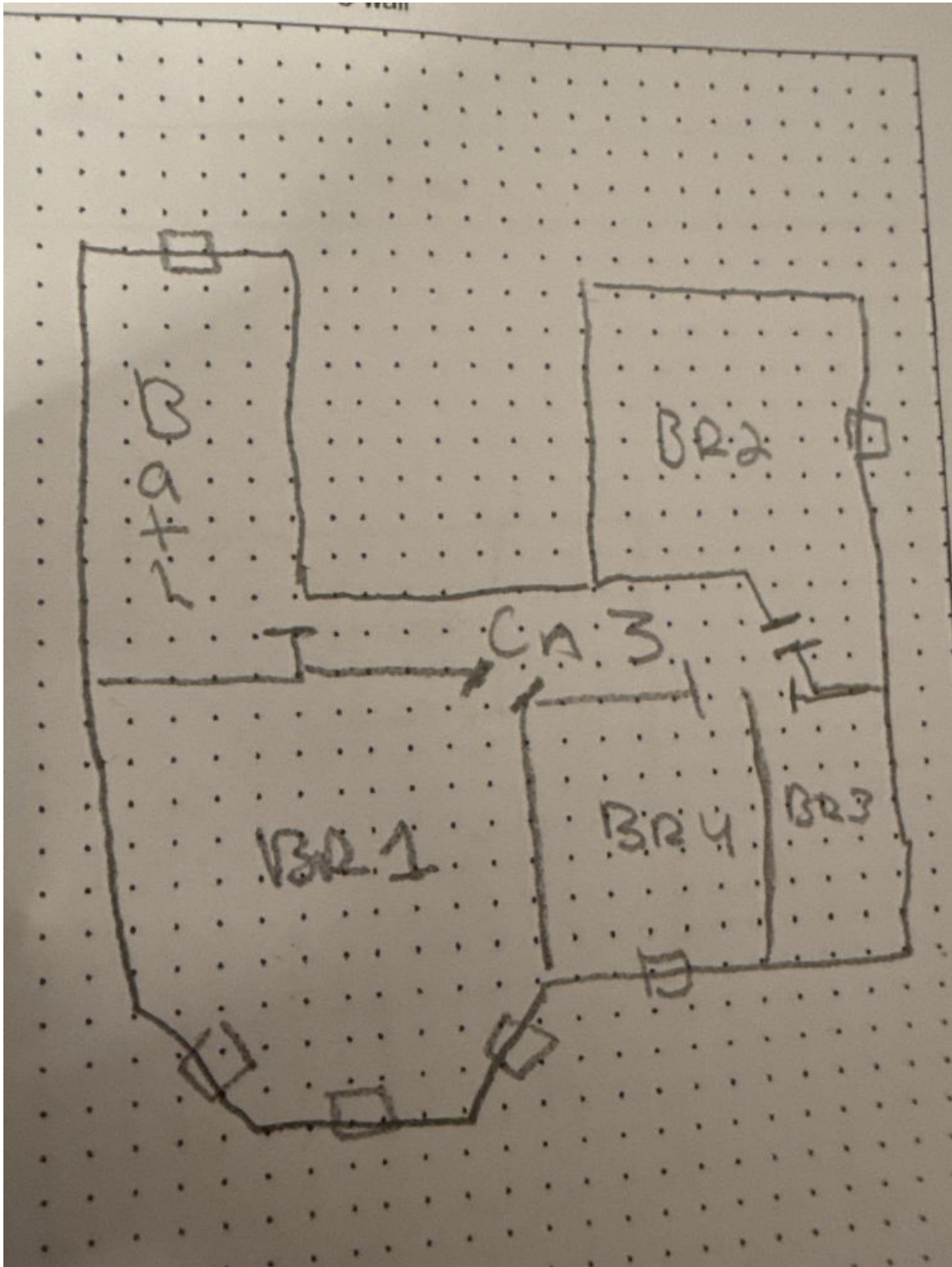

Floor 1

Lew Environmental Services - 214 E. 6th St Unit:1 -Visual Inspection
Prepared By: LEW Environmental Services, LLC
11/26/2024

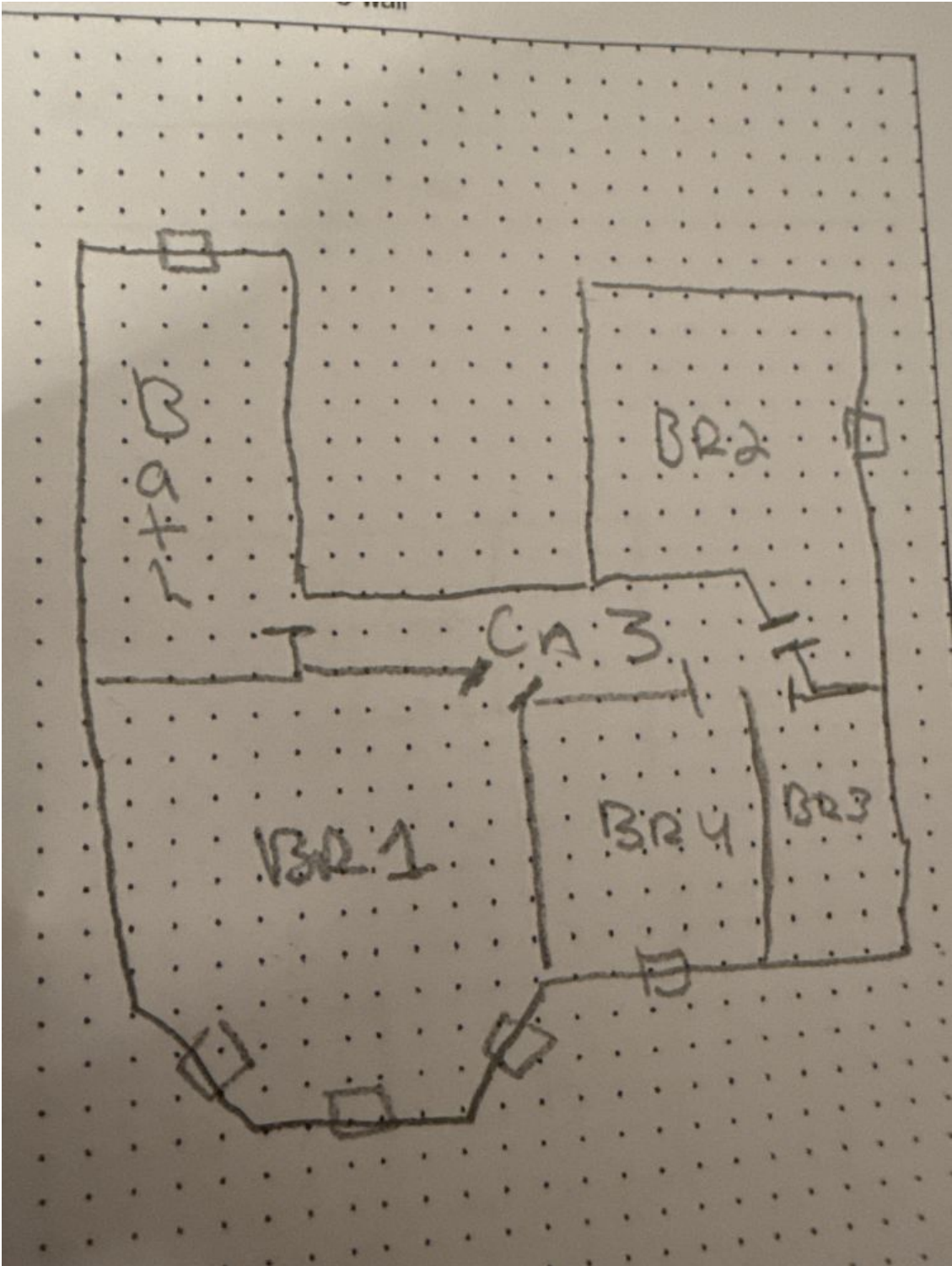

Floor 2

Lew Environmental Services - 214 E. 6th St Unit:1 -Visual Inspection

Prepared By: LEW Environmental Services, LLC

11/26/2024

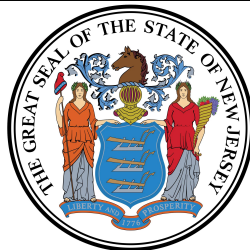

Lead Safe Certificate

It is hereby certified that a lead based paint visual inspection and/or dust wipe sampling has been performed in accordance with the protocols referenced in N.J.A.C. 5:17, and the results of which indicate that no lead-based paint hazards have been found in the dwelling unit listed below. It shall be the owner's responsibility to perform any required on-going evaluation and maintenance to ensure that the dwelling unit remain in a Lead - Safe condition. PURSUANT TO P.L.2003, c.311 (C.52:27D-437.1 et. seq.)

This certificate is **Valid For Two Years**

214 E. 6th St Unit:1 Plainfield City, NJ
Site Address

644
Block

8
Lot

Applicable Dwelling Unit: **214 E. 6th St Unit:1**

(CERTIFICATE IS VALID FOR A DWELLING UNIT AND SHALL BE AFFIXED TO LEASE)

Insp/RA Name: Greg Krueger

Evaluation Contractor #: 00015-E

Phone: 908-654-8068

013865

Signature

ID#

Contractor Name: Lew Environmental Services, LLC

Contractor Address: 181 US Hwy 46

Mine Hill, NJ 07830

Date Issued: 11/11/2024

(mm/dd/yyyy)

Treyson Atchley

D-I-T226395-24-00076

Technician Signature

Technician Name

ID#