



181 US Hwy 46
Mine Hill, NJ 07830
(908) 654-8068
(800) 783-0567
Fax 908-654-8069

Lead Dust Wipe Report

For 21 Elmwood Place Millburn Township, NJ 07078
09/05/2024

On 08/20/2024, LEW Environmental Services, LLC (NJDCA 00015 E) performed a dust wipe sampling for the presence of lead at 21 Elmwood Place, (the "property") in compliance with NJAC 5:28A. We conducted our inspection in accordance with all federal, state, and municipal regulations. The regulations and inspection standards require that we plan and perform the inspection to obtain a reasonable assurance about whether or not the property is at risk from lead dust.

The maintenance and the environmental conditions of the property are the responsibility of the property's management, principals, or owners. If the property, program, or any of its tenants receive financial federal assistance, the results of this evaluation must be provided by the designated party (client) to the owner of the referenced property and the occupants within 15 calendar days of the date when the designated party receives this report or makes the presumption that lead-based paint hazards exist, per the Department of Housing and Urban Development 24 CFR Part 35.125.

All dust wipes tested are not considered actionable for lead dust. The property may still contain lead painted components and lead dust re-accumulation is possible.

Respectfully Submitted,

A handwritten signature in black ink that reads 'Gloria Washington'. The signature is written in a cursive, flowing style.

Gloria Washington
NJDOH Risk Assessor, NJDOH ID#040601
Encl: Laboratory Results, Floor Plan, Lead-safe Certificate



7469 Whitepine Rd
 North Chesterfield, VA 23237
 Telephone: 800.347.4010

Lead Dust Wipe Analysis Report

Report Number: 24-08-05265

Client: LEW Corp
 181 US Hwy 46
 Mine Hill, NJ 07803

Received Date: 08/29/2024

Analyzed Date: 09/04/2024

Reported Date: 09/04/2024

Project/Test Address: 78119; Dei Wang; 21 Elmwood Dr; Millburn, NJ

Collection Date: 08/20/2024

Client Number:
 201327

Laboratory Results

Fax Number:
 Ext 18 Melissa

Lab Sample Number	Client Sample Number	Collection Location	Surface	Total Pb (ug)	Wipe Area (ft ²)	Concentration (ug/ft ²)	Narrative ID
24-08-05265-001	21-1	BR 2 AC	FL	<5.00	1.00	<5.00	
24-08-05265-002	21-2	SUNROOM AD	FL	<5.00	1.00	<5.00	
24-08-05265-003	21-3	LR A	SL	<5.00	3.62	<1.39	
24-08-05265-004	21-4	BR 2 D	SL	<5.00	0.646	<7.74	
24-08-05265-005	21-5	GARAGE D	SL	5.36	0.646	8.30	

Environmental Hazards Services, L.L.C

Client Number: 201327

Report Number: 24-08-05265

Project/Test Address: 78119; Dei Wang; 21 Elmwood Dr; Millburn, NJ

Lab Sample Number	Client Sample Number	Collection Location	Surface	Total Pb (ug)	Wipe Area (ft ²)	Concentration (ug/ft ²)	Narrative ID
-------------------	----------------------	---------------------	---------	---------------	------------------------------	-------------------------------------	--------------

Method: ASTM E-1979-17/EPA SW846 7000B

Accreditation #:

Reviewed By Authorized Signatory: Melissa Kanode

Melissa Kanode

QA/QC Clerk

The Reporting Limit (RL) is 5.00 ug Total Pb. Dust wipe area and results are calculated based on area measurements determined by the client. All internal quality control requirements associated with this batch were met, unless otherwise noted.

The condition of the samples analyzed was acceptable upon receipt per laboratory protocol unless otherwise noted on this report. Results represent the analysis of samples submitted by the client. Sample location, description, area, etc., was provided by the client. Results reported above in ug/ft² are calculated based on area supplied by the client. If the report does not contain the result for a field blank, it is due to the fact that the client did not include a field blank with their samples. These sample results do not reflect blank correction. This report shall not be reproduced except in full, without the written consent of Environmental Hazards Services, L.L.C.

ELLAP Accreditation through AIHA LAP, LLC (100420), NY ELAP #11714.

Legend	ug = microgram	ug/ft ² = micrograms per square foot	Pb = lead
	mL = milliliter	ft ² = square foot	



ENVIRONMENTAL SERVICES

A Mainline Company
LEW Environmental Services P: (800) 783-0567
F: (908) 654-8069

Lead

Chain-of-Custody

24-08-05265



Due Date:
09/04/2024
(Wednesday)
AE

* All Wipes submitted must arrive L&L by 10:00am on the day of analysis.

Project Name: Pei Wang
 Address: 21 Elmwood Dr
 City, State: Millburn, NJ
 Project Number: 78119

Sample Type
 Dust wipe
 Paint chip
 Soil
 TCLP

Turn Around Time (TAT)
 Same Day
 1 Day
 1 Week
 3 Day
 Weekend
 2 Weeks

Sampler Information
 Name: Gloria Washington
 Signature: [Signature]

Sample #	Date Collected	Sample Location (Ex: FI, Kitchen, AC)	Area (inches)	Paint Chip Analysis		
				mg/cm ²	PPM	% wt
21-1		BRAFLAC	12 X 12			
2		Sunroom FLAD	12 X 12			
3		LRMSA	87 X 6			
4		BRAWSD	31 X 3			
5		Garage WSD	31 X 3			
			X			
			X			
			X			
			X			
			X			
			X			
			X			

Relinquished by: Gloria Washington Signature: [Signature] Date/Time: 8/20/24 - 7:30pm

Received by: SEPPSTMAS Signature: [Signature] Date/Time: 8/29/24 1:35pm

Floor Plan(s)

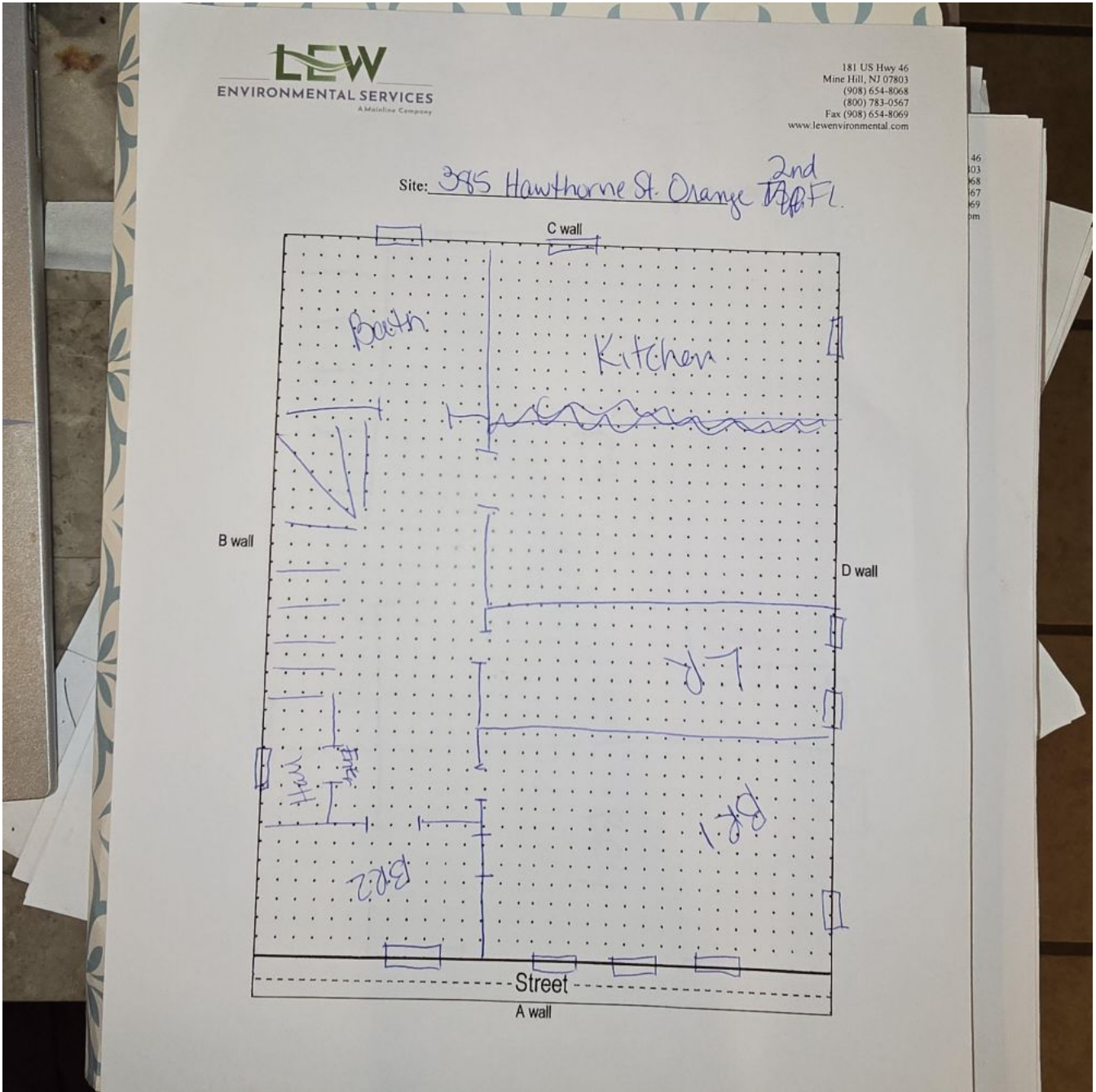

Floor 1

Lew Environmental Services - 21 Elmwood Place - Visual Inspection
Prepared By: LEW Environmental Services, LLC
09/05/2024

Site: 385 Hawthorne Orange 3rd F

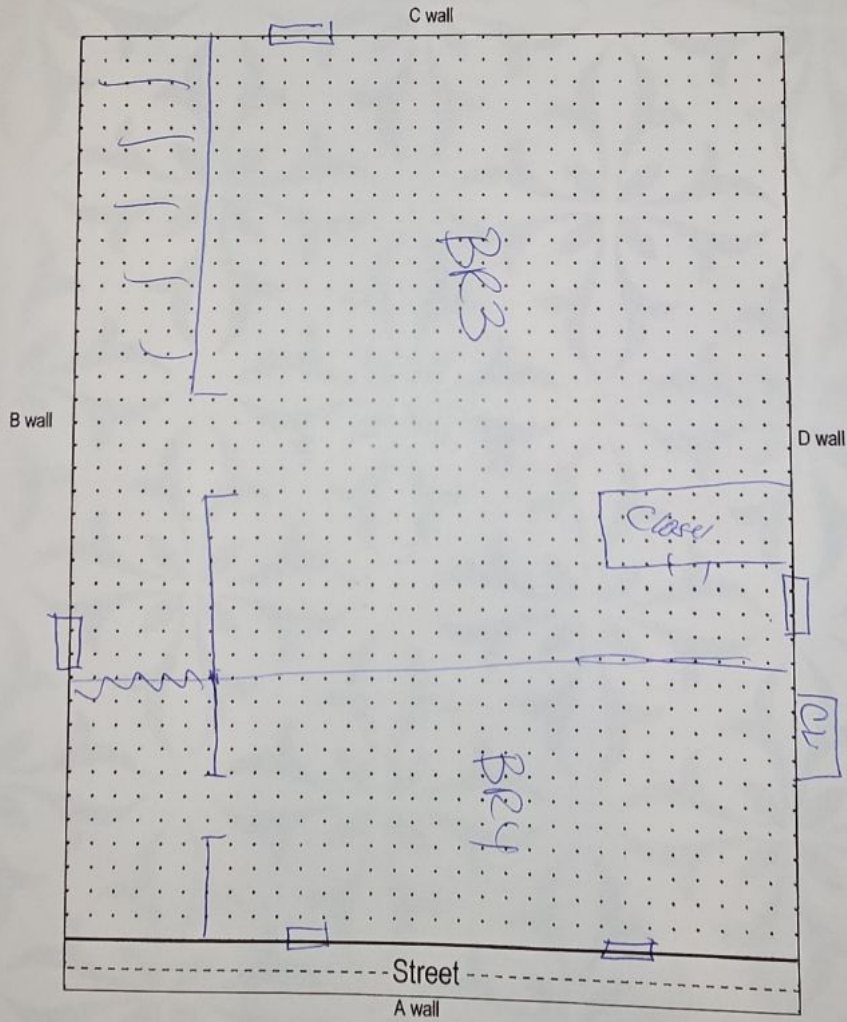

wy 46
07803
-8068
-0567
-8069
l.com

Floor 2

Lew Environmental Services - 21 Elmwood Place - Visual Inspection
Prepared By: LEW Environmental Services, LLC
09/05/2024

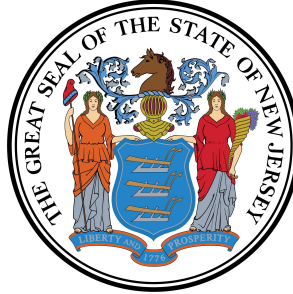

Lead Safe Certificate

It is hereby certified that a lead based paint visual inspection and/or dust wipe sampling has been performed in accordance with the protocols referenced in N.J.A.C. 5:17, and the results of which indicate that no lead-based paint hazards have been found in the dwelling unit listed below. It shall be the owner's responsibility to perform any required on-going evaluation and maintenance to ensure that the dwelling unit remain in a Lead - Safe condition. PURSUANT TO P.L.2003, c.311 (C.52:27D-437.1 et. seq.)

This certificate is **Valid For Two Years**

21 Elmwood Place Millburn Township, NJ 07078

1804

29

Site Address

Block

Lot

Applicable Dwelling Unit: **21 Elmwood Place**

(CERTIFICATE IS VALID FOR A DWELLING UNIT AND SHALL BE AFFIXED TO LEASE)

Insp/RA Name: Gloria Washington

Evaluation Contractor #: 00015-E

Phone: 908-654-8068

040601

Signature

ID#

Contractor Name:

Lew Environmental Services, LLC

Contractor Address:

181 US Hwy 46

Mine Hill, NJ 07830

Date Issued:

08/20/2024

(mm/dd/yyyy)