



181 US Hwy 46  
Mine Hill, NJ 07830  
(908) 654-8068  
(800) 783-0567  
Fax 908-654-8069

## Lead Dust Wipe Report

For 209 W. Glen Ave Unit:Primary Ridgewood Village, NJ 07450  
09/05/2024

On 08/21/2024, LEW Environmental Services, LLC (NJDC 00015 E) performed a dust wipe sampling for the presence of lead at 209 W. Glen Ave Unit:Primary, (the "property") in compliance with NJAC 5:28A. We conducted our inspection in accordance with all federal, state, and municipal regulations. The regulations and inspection standards require that we plan and perform the inspection to obtain a reasonable assurance about whether or not the property is at risk from lead dust.

The maintenance and the environmental conditions of the property are the responsibility of the property's management, principals, or owners. If the property, program, or any of its tenants receive financial federal assistance, the results of this evaluation must be provided by the designated party (client) to the owner of the referenced property and the occupants within 15 calendar days of the date when the designated party receives this report or makes the presumption that lead-based paint hazards exist, per the Department of Housing and Urban Development 24 CFR Part 35.125.

**All dust wipes tested are not considered actionable for lead dust.** The property may still contain lead painted components and lead dust re-accumulation is possible.

Respectfully Submitted,

A handwritten signature in black ink that reads 'Yerani Heredia'.

Yerani Heredia De Rosado  
NJDOH Risk Assessor, NJDOH ID#R001913  
Encl: Laboratory Results, Floor Plan, Lead-safe Certificate



7469 Whitepine Rd  
 North Chesterfield, VA 23237  
 Telephone: 800.347.4010

# Lead Dust Wipe Analysis Report

**Report Number:** 24-08-04195

**Client:** LEW Corp  
 181 US Hwy 46  
 Mine Hill, NJ 07803

**Received Date:** 08/23/2024  
**Analyzed Date:** 08/27/2024  
**Reported Date:** 08/28/2024

**Project/Test Address:** 67419; Dust Wipe Reinspection; 209 W Glen Ave; Ridgewood, NJ  
**Collection Date:** 08/21/2024

**Client Number:**  
 201327

## Laboratory Results

**Fax Number:**  
 Ext 18 Melissa

Lab Sample Number	Client Sample Number	Collection Location	Surface	Total Pb (ug)	Wipe Area (ft <sup>2</sup> )	Concentration (ug/ft <sup>2</sup> )	Narrative ID
24-08-04195-001	1	SUNROOM AC	FL	<5.00	1.00	<5.00	
24-08-04195-002	2	BASEMENT FOYER AC	FL	<5.00	1.00	<5.00	
24-08-04195-003	3	BASEMENT STAIR TREADS AC	FL	<5.00	1.00	<5.00	
24-08-04195-004	4	LAUNDRY AC	FL	<5.00	1.00	<5.00	
24-08-04195-005	5	KITCHEN AC	FL	<5.00	1.00	<5.00	
24-08-04195-006	6	LAUNDRY AC	SL	<5.00	1.94	<2.58	

# Environmental Hazards Services, L.L.C

**Client Number:** 201327  
**Project/Test Address:** 67419; Dust Wipe Reinspection; 209 W Glen Ave;  
Ridgewood, NJ

**Report Number:** 24-08-04195

---

Lab Sample Number	Client Sample Number	Collection Location	Surface	Total Pb (ug)	Wipe Area (ft <sup>2</sup> )	Concentration (ug/ft <sup>2</sup> )	Narrative ID
-------------------	----------------------	---------------------	---------	---------------	------------------------------	-------------------------------------	--------------

---

**Method:** ASTM E-1979-17/EPA SW846 7000B

**Accreditation #:**

Reviewed By Authorized Signatory: Melissa Kanode

Melissa Kanode

QA/QC Clerk

The Reporting Limit (RL) is 5.00 ug Total Pb. Dust wipe area and results are calculated based on area measurements determined by the client. All internal quality control requirements associated with this batch were met, unless otherwise noted.

The condition of the samples analyzed was acceptable upon receipt per laboratory protocol unless otherwise noted on this report. Results represent the analysis of samples submitted by the client. Sample location, description, area, etc., was provided by the client. Results reported above in ug/ft<sup>2</sup> are calculated based on area supplied by the client. If the report does not contain the result for a field blank, it is due to the fact that the client did not include a field blank with their samples. These sample results do not reflect blank correction. This report shall not be reproduced except in full, without the written consent of Environmental Hazards Services, L.L.C.

ELLAP Accreditation through AIHA LAP, LLC (100420), NY ELAP #11714.

---

Legend	ug = microgram	ug/ft <sup>2</sup> = micrograms per square foot	Pb = lead
	mL = milliliter	ft <sup>2</sup> = square foot	

---



# ENVIRONMENTAL SERVICES

A Mainline Company  
LEW Environmental Services P: (800) 783-0567  
F: (908) 654-8069

## Lead

### Chain-of-Custody



24-08-04195

Due Date:  
08/28/2024  
(Wednesday)  
AE

\* All wipes s

51

Project Name: Duff Wipe Reinspection  
 Address: 209 W. Glen Ave  
 City, State: Ridgewood, NY  
 Project Number: Order 67919

Sample Type  
 Dust wipe  
 Paint chip  
 Soil  
 TCLP

Turn Around Time (TAT)  
 Same Day  
 1 Day  
 1 Week  
 3 Day  
 Weekend  
 2 Weeks

Sampler Information  
 Name: \_\_\_\_\_  
 Signature: \_\_\_\_\_

Sample #	Date Collected	Sample Location (Ex: Fl, Kitchen, AC)	Area (inches)	Paint Chip Analysis		
				mg/cm <sup>2</sup>	PPM	% wt
1	08-21-24	Floor In Room AC	12 x 12			
2		Floor Basement Cover AC	12 x 12			
3		Floor Basement <sup>Stairs</sup> AC	12 x 12			
4		Floor Laundry AC	12 x 12			
5		Floor Kitchen AC	12 x 12			
6		Wash Laundry AC	31 x 9			

Relinquished by: Yvan Huedia Signature: Yvan Huedia Date/Time: 08-21-24  
 Received by: DBrown Signature: DB Date/Time: 8/23/24 12:09 PM

# Floor Plan(s)

## Floor Plan(s)

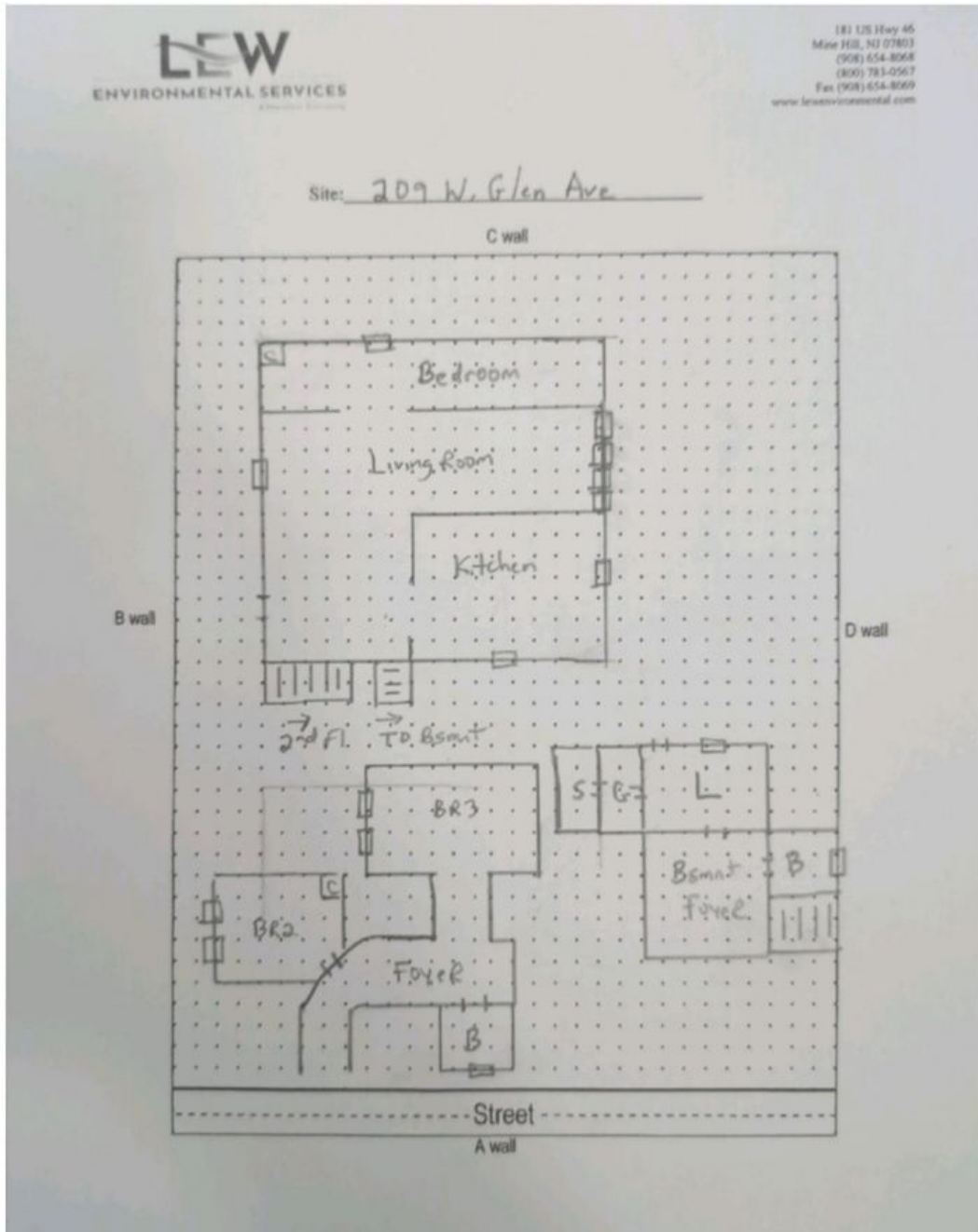

Floor 1

Floor 1

Low Environmental Services - 209 W. Glen Ave Unit:Primary -Visual Inspection  
Prepared By: LEW Environmental Services, LLC  
09/05/2024



# Lead Safe Certificate

It is hereby certified that a lead based paint visual inspection and/or dust wipe sampling has been performed in accordance with the protocols referenced in N.J.A.C. 5:17, and the results of which indicate that no lead-based paint hazards have been found in the dwelling unit listed below. It shall be the owner's responsibility to perform any required on-going evaluation and maintenance to ensure that the dwelling unit remain in a Lead - Safe condition. PURSUANT TO P.L.2003, c.311 (C.52:27D-437.1 et. seq.)

This certificate is **Valid For Two Years**

209 W. Glen Ave Unit:Primary Ridgewood Village, NJ 07450	16.08	21.01
Site Address	Block	Lot

Applicable Dwelling Unit: **209 W. Glen Ave Unit:Primary**

(CERTIFICATE IS VALID FOR A DWELLING UNIT AND SHALL BE AFFIXED TO LEASE)

Insp/RA Name: Yerani Heredia De Rosado	Evaluation Contractor #: 00015-E	Phone: 908-654-8068
--	----------------------------------	---------------------

<b>Contractor Name:</b>	Lew Environmental Services, LLC
-------------------------	---------------------------------

<b>Contractor Address:</b>	181 US Hwy 46
	Mine Hill, NJ 07830

*Yerani Heredia*

Signature	R001913
	ID#

<b>Date Issued:</b>	08/21/2024
	(mm/dd/yyyy )