



181 US Hwy 46
Mine Hill, NJ 07830
(908) 654-8068
(800) 783-0567
Fax 908-654-8069

Lead-Based Paint Evaluation Report Inspection

Performed At:

145 West Chrystal Street
Dover Town, NJ 07801

Performed For:

Christopher C Cutaia
415 Madsion Street
Boonton, NJ 07005

Prepared By:

LEW Environmental Services, LLC.
181 US Hwy 46
Mine Hill, NJ 07803
Phone (908) 654-8068
Fax (908) 654-8069
Inspection Date: 05/02/24
Order Number: 32777

Table Of Contents

Contact Information	3
Executive Summary	4
Components with Lead Based Paint	4
Regulatory Requirements	5
Required Disclosure	5
Required Training for Workers	5
Controlling Lead-Based Paint	5
Abatement for Lead-Based Paint Free Certification	6
Component Removal	6
Paint Stripping	6
Procedures & Methodology	6
Location Conventions	6
Paint Testing	6
X-Ray Fluorescence	6
Calibration Check Readings	7

Appendices

Appendix A - Floor Plan

Appendix B - Lead-Based Paint Evaluation Report

Contact Information

Site

Street Address	145 West Chrystal Street Dover Town, NJ 07801
----------------	--

Property Owner

Name	Christopher C Cutaia
Street Address	415 Madsion Street Boonton, NJ 07005
Phone Number	8628125822

Lead-Based Paint Risk Assesor

Name	Yerani Heredia De Rosado
Certification Number	R001913
Instrumentation	Viken Pb200i/e
Signature	
Date	05/28/2024

Firm

Organization:	LEW Environmental Services, LLC.
Certification #:	NJDCA 00015
Sreet:	181 US Hwy 46
City, State & Zip:	Mine Hill, NJ 07803
Phone Number:	908-654-8068
Web Address:	lewenvironmental.com



181 US Hwy 46
Mine Hill, NJ 07830
(908) 654-8068
(800) 783-0567
Fax 908-654-8069

Executive Summary

For 145 West Chrystal Street
Dover Town, NJ 07801
05/28/2024

On 05/02/24, Yerani Heredia De Rosado of LEW Environmental Services, LLC (NJDCA 00015 E) performed a lead-based paint inspection at 145 West Chrystal Street . The lead-based paint inspection sampling protocol that was applied follows “Inspections in Single-Family Housing” Chapter 7 of the HUD Guidelines (2012 revision) and the protocol as referenced in USEPA 40 CFR Part 745.227(b). See Appendix B Lead Paint Inspection Report for the complete set of X-Ray Fluorescence data.

The tables below indicate the location of the lead-based paint found. Each positive reading applies to all similar components in the same room equivalent (room, hall, stairwell, building exterior, etc.) For a lead-based paint free certification, the lead must be stripped or the leaded component replaced and confirmation achieved. Enclosure and encapsulation are not acceptable methods for a lead-based paint free certification. If no lead-based paint was identified, the table will list “None” and the dwelling unit is considered lead-based paint free.

Components With Lead Based Paint

Room Equivalent	Component	Substrate	Value(mg/cm ²)
			None

EPA 40 CFR 745.227(h) states lead-based paint is present on any surface that is tested and found to contain lead equal to or in excess of 1.0 milligrams per square centimeter or equal to or in excess of 0.5% by weight. Local thresholds may be lower than this Federal standard.

Regulatory Requirements

Required Disclosure

A summary of this lead-based paint evaluation report must be provided to new lessees (tenants). A complete copy of this report must be provided to purchasers and owners of this property and it must be made available to new tenants under federal law (24 CFR PART 35 AND 40 CFR PART 745) before they become obligated under a lease or sales contract. Landlords (lessors) and sellers are also required to distribute an educational pamphlet approved by the U.S. Environmental Protection Agency and include standard warning language in their leases or sales contracts to ensure that parents have the information they need to protect their children from lead-based paint hazards.”

Should the recipient of this report receive federal subsidy they are responsible to comply with all requirements of 24 CFR Part 35 Requirements for the Notification, Evaluation and Reduction of Lead-Based Paint Hazards in Federally Owned Residential Property and Housing Receiving Federal Assistance; Final Rule which, are applicable to the type of program they are participating in and the dollar amount of subsidy being received. If this property or any of its tenants receives financial federal assistance, the results of the evaluation or hazard reduction activities must be provided by the designated party (client) to the owner of the referenced property and the occupants within 15 calendar days of the date when the designated party receives this report, or makes the presumption that lead-based paint hazards do exist.

Required Training for Workers

Should the lead-based paint and lead hazard reduction activities be part of a program which receives federal subsidy or a New Jersey multifamily building, all persons performing “Interim Controls” or “Standard Treatments” must be trained in accordance with 29 CFR 1926.59 and be supervised by an individual who successfully completed one of the following courses:

1. A lead-based paint abatement supervisors course accredited in accordance with 40 CFR 745.225
2. A lead-based paint abatement worker course accredited in accordance with 40 CFR 745.225
3. The lead-based paint Maintenance Training Program, “Work Smart, Work Wet, and Work Clean to Work Lead Safe”, prepared by the National Environmental Training Association for EPA and HUD
4. “The Remodeler’s and Renovator’s Lead-Based Paint Training Program,” prepared by HUD and the National Association of the Remodeling Industry
5. Another course approved by HUD for this purpose after consultation with EPA.

In accordance with Section 35.1340 all Lead-Based Paint and Lead Hazard reduction activities, which are not exempt (see regulations) require Lead Dust Wipe Clearance testing by a 1) certified lead inspector, 2) certified risk assessor or 3) a dust wipe sampling technician whose work is reviewed by a certified risk assessor.

If a renovation at the property is to occur, all work should comply with 40 CFR 745 Subpart E- Residential Property Renovation.

Controlling Lead-Based Paint

There are different options available for controlling lead-based paint. Each option has its own associated costs and benefits both short and long term. In most cases, a combination of the options can be implemented to reduce the possibility of lead contamination. LEW Environmental Services,

LLC. strongly suggests that each option is thoroughly contemplated before beginning any activity.

Components that are found to be positive for lead-based paint should be checked for deterioration. Lead-based paint in deteriorated condition is considered a paint-lead hazard. Those components should be address as soon as possible using lead safe work practices at a minimum. However, if any components are found to test positive for lead based paint, they should be considered for future component removal or paint stripping.

Abatement for Lead-Based Paint Free Certification

Component Removal

Component removal is a permanent solution to the issue of potential exposure of lead. It requires taking the old lead-based painted component out and replacing it with a new non-lead painted component. The cost associated with this option depends mostly on the cost of the replacement component. Since labor is most often the more costly aspect of controlling lead issues, many owners choose component removal over more labor intensive methods. Components often chosen for removal are wood trim, windows, most doors, and exterior railings. Plaster and drywall ceilings and walls, fire rated doors, and wood porch components should also be considered.

Paint Stripping

Paint stripping is a permanent solution to the issue of potential exposure of lead. The paint can be removed either in-place or by an off-site processing facility. In-place removal can be mechanical or chemical. In-place paint stripping has the issue of proper disposal of the hazardous waste generated.

Mechanical stripping scrapes the paint off the substrate. Most times dry scraping is prohibited, but sanding or scraping can be done in conjunction with engineering controls to reduce airborne and settled lead dust. Power tools used to remove the paint must be equipped with a HEPA filtered shroud. Wetting a surface and hand scraping is also permitted. The components most often chosen for hand scraping are window and door jambs. Power tools are better equipped to handle lager surface areas.

Chemical stripping in-place uses strong chemicals to soften the paint for easier removal from the substrate. The chemicals are either very acidic or very basic, so proper training and protection for the worker is imperative. Generally, the chemicals must remain in- place overnight, so maintaining a secure worksite separate from occupants is mandatory.

Off site facilities use much stronger chemicals to remove the lead-based paint from the component. Components often chosen for off-site paint removal are intricate metal pieces. Sometimes this method is used for intricate wood work, but the stronger chemicals soften the wood and can drive lead into the wood while removing the paint.

Procedures & Methodology

Location Conventions

When reviewing Appendix A "Floor Plan" and Appendix B "Lead-Based Paint Evaluation Report", you will notice that the letters A, B, C, and D or the numbers 1, 2, 3 and 4 are used to identify the location of specific components. The key to correct orientation is the location of the "A" or "1" wall. The "B" or "2" wall, "C" or "3" wall, and "D" or "4" wall run clockwise from the "A" or "1" wall. The Lead-Based Paint Evaluation Report lists this information under the "Wall" column. The "Location"

column uses numbering of replicated components starting with "1" at left and continuing sequentially to right respectively to describe the location of the component while facing the wall identified.

Paint Testing

X-Ray Fluorescence

X-Ray Fluorescence (XRF) paint testing is performed to detect the presence of lead on painted surfaces. The XRF instrument is state-of-the-art equipment. XRF testing is usually the preferred method of testing, because it is non-destructive, quantitative and can be performed on the spot with acceptable accuracy. LEW Environmental Services, LLC. 's evaluators follow the manufacturer's suggested use and the Performance Characteristic Sheet of the XRF instrument being used. The results of the XRF testing are the basis for drawing conclusions and making recommendations in the report.

All LEW Environmental Services, LLC. 's evaluators follow 40 CFR 745 and the HUD Guidelines for testing lead using an XRF instrument. All federal, state and city regulations are followed when applicable. The evaluator will test one of each and every different type of testing combination (component) in each room being surveyed. Each XRF reading is assigned an exclusive sample reference number and a measurement that is stored in the instrument. Each sample reference number location is logged on the XRF instrument for future reference, testing location, and report generation. The above described testing format is followed unless otherwise not practical or if the evaluator's judgment decides to test in a different systematic approach.

It should be noted that detected lead levels below current levels still could create lead dust or lead-contaminated soil hazards if the paint is turned into dust by abrasion, scraping, or sanding leading to possible elevated blood lead levels. Lead poisoning is a cumulative affect. Should a child or an adult inhale or ingest sufficient quantities of low concentrations of leaded paint, dust, or soil, it will accumulate in the body's systems and could eventually cumulate to an elevated blood level of concern.

Any untested building components should be considered lead-based paint until tested.

Calibration Check Readings

In addition to the manufacturer's recommended warm up and quality control procedures, LEW Environmental Services, LLC. collects quality control readings as recommended in the HUD Guidelines. Quality control for XRF instrumentation instruments involves readings to check calibration.

For each XRF instrument, one set of XRF calibration check readings are recommended at least every four hours. The first is a set of three nominal-time or source decay corrected time XRF calibration check readings to be taken before the inspection begins for the day. The second occurs either after the day's inspection work has been completed, or at least every four hours, whichever occurs first. LEW Environmental Services, LLC. 's XRF calibration check readings are taken on the Standard Reference Material (SRM) paint film nearest to 1.0 mg/cm² within the National Institute of Standards and Technology (NIST) SRM Used or the XRF manufacturer's factory supplied SRM film. Three readings are collected on the SRM. The average of the three readings on the SRM must be within the acceptable plus and minus tolerances for proper calibration as detailed in the Performance Characteristic Sheet (PCS). All calibration checks are taken with the SRM film positioned at least several inches away from any potential source of lead.

Three readings are taken each time calibration check readings are made. The average of the readings are compared to the known value and if the average value is within the acceptable calibration check tolerance specified in the XRF Performance Characteristic Sheet the instrument is considered in control. If the average readings are not within the calibration check tolerance the instrument is not used until the instrument is brought back into control.

Company LEW Corporation
 XRF Make Heuresis
 Model Pb200i
 Serial Num. 2819
 Lead concentration units: mg/cm2
 Total Readings: 121
 Action Level 1
 Mode Action Level
 Analytic Mode Paint

All Readings

Job Id	Reading #	Concentration	Result	Calibration	RTA Present	Date	Time	User	Analytic Mode	Site Address	Area	Unit #	Room	Structure	Member	Substrate	Wall	Location	Condition	Cause
5021338	41588	1.2		TRUE	FALSE	5/2/2024	1:38 PM	Yerani Heredia	Paint	145 W. Chrystal St										
5021338	41589	1.2		TRUE	FALSE	5/2/2024	1:38 PM	Yerani Heredia	Paint	145 W. Chrystal St										
5021338	41590	1		TRUE	FALSE	5/2/2024	1:39 PM	Yerani Heredia	Paint	145 W. Chrystal St										
5021338	41591	-0.1		TRUE	FALSE	5/2/2024	1:40 PM	Yerani Heredia	Paint	145 W. Chrystal St										
5021338	41592	-0.1		TRUE	FALSE	5/2/2024	1:40 PM	Yerani Heredia	Paint	145 W. Chrystal St										
5021338	41593	0		TRUE	FALSE	5/2/2024	1:40 PM	Yerani Heredia	Paint	145 W. Chrystal St										
5021338	41594	0.2	Negative	FALSE	FALSE	5/2/2024	1:41 PM	Yerani Heredia	Paint	145 W. Chrystal St	Unit	1	Foyer/Hall	Door	---	Wood	A	1	Intact	
5021338	41595	-0.1	Negative	FALSE	FALSE	5/2/2024	1:41 PM	Yerani Heredia	Paint	145 W. Chrystal St	Unit	1	Foyer/Hall	Door	Jamb	Wood	A	1	Intact	
5021338	41596	0	Negative	FALSE	FALSE	5/2/2024	1:41 PM	Yerani Heredia	Paint	145 W. Chrystal St	Unit	1	Foyer/Hall	Door	Casing	Wood	A	1	Intact	
5021338	41597	0.1	Negative	FALSE	FALSE	5/2/2024	1:42 PM	Yerani Heredia	Paint	145 W. Chrystal St	Unit	1	Foyer/Hall	Room	Wall	Plaster	A	1	Intact	
5021338	41598	0.1	Negative	FALSE	FALSE	5/2/2024	1:43 PM	Yerani Heredia	Paint	145 W. Chrystal St	Unit	1	Foyer/Hall	Room	Wall	Plaster	B	1	Intact	
5021338	41599	0.1	Negative	FALSE	FALSE	5/2/2024	1:43 PM	Yerani Heredia	Paint	145 W. Chrystal St	Unit	1	Foyer/Hall	Room	Wall	Plaster	C	1	Intact	
5021338	41600	0.1	Negative	FALSE	FALSE	5/2/2024	1:44 PM	Yerani Heredia	Paint	145 W. Chrystal St	Unit	1	Foyer/Hall	Room	Wall	Plaster	D	1	Intact	
5021338	41601	0.2	Negative	FALSE	FALSE	5/2/2024	1:44 PM	Yerani Heredia	Paint	145 W. Chrystal St	Unit	1	Foyer/Hall	Room	Wall	Plaster	B	1	Intact	
5021338	41602	0.2	Negative	FALSE	FALSE	5/2/2024	1:45 PM	Yerani Heredia	Paint	145 W. Chrystal St	Unit	1	Foyer/Hall	Room	Wall	Plaster	D	1	Intact	
5021338	41603	0.1	Negative	FALSE	FALSE	5/2/2024	1:45 PM	Yerani Heredia	Paint	145 W. Chrystal St	Unit	1	Foyer/Hall	Room	Baseboard	Wood	D	1	Intact	
5021338	41604	0.1	Negative	FALSE	FALSE	5/2/2024	1:46 PM	Yerani Heredia	Paint	145 W. Chrystal St	Unit	1	Foyer/Hall	Room	Wall	Plaster	D	2	Intact	
5021338	41605	0.1	Negative	FALSE	FALSE	5/2/2024	1:47 PM	Yerani Heredia	Paint	145 W. Chrystal St	Unit	1	Foyer/Hall	Room	Ceiling	Drywall	D	2	Intact	
5021338	41606	0.1	Negative	FALSE	FALSE	5/2/2024	1:48 PM	Yerani Heredia	Paint	145 W. Chrystal St	Unit	1	Living Room	Room	Ceiling	Drywall	D	2	Intact	
5021338	41607	0.1	Negative	FALSE	FALSE	5/2/2024	1:49 PM	Yerani Heredia	Paint	145 W. Chrystal St	Unit	1	Bathroom	Room	Ceiling	Drywall	D	2	Intact	
5021338	41608	0	Negative	FALSE	FALSE	5/2/2024	1:49 PM	Yerani Heredia	Paint	145 W. Chrystal St	Unit	1	Kitchen	Room	Ceiling	Drywall	D	2	Intact	
5021338	41609	0.1	Negative	FALSE	FALSE	5/2/2024	1:50 PM	Yerani Heredia	Paint	145 W. Chrystal St	Unit	1	Bedroom 1	Room	Ceiling	Drywall	D	2	Intact	
5021338	41610	-0.1	Negative	FALSE	FALSE	5/2/2024	1:50 PM	Yerani Heredia	Paint	145 W. Chrystal St	Unit	1	Bedroom 2	Room	Ceiling	Drywall	D	2	Intact	
5021338	41611	0.1	Negative	FALSE	FALSE	5/2/2024	1:51 PM	Yerani Heredia	Paint	145 W. Chrystal St	Unit	1	Bedroom 3	Room	Ceiling	Drywall	D	2	Intact	
5021338	41612	0.1	Negative	FALSE	FALSE	5/2/2024	1:52 PM	Yerani Heredia	Paint	145 W. Chrystal St	Unit	1	Foyer/Hall	Radiator	---	Metal	C	1	Intact	
5021338	41613	-0.1	Negative	FALSE	FALSE	5/2/2024	1:52 PM	Yerani Heredia	Paint	145 W. Chrystal St	Unit	1	Foyer/Hall	Closet	Door	Wood	A	1	Intact	
5021338	41614	0.1	Negative	FALSE	FALSE	5/2/2024	1:53 PM	Yerani Heredia	Paint	145 W. Chrystal St	Unit	1	Foyer/Hall	Closet	Door Jamb	Wood	A	1	Intact	
5021338	41615	0	Negative	FALSE	FALSE	5/2/2024	1:56 PM	Yerani Heredia	Paint	145 W. Chrystal St	Unit	1	Foyer/Hall	Closet	Door Casing	Wood	A	1	Intact	
5021338	41616	0	Negative	FALSE	FALSE	5/2/2024	1:57 PM	Yerani Heredia	Paint	145 W. Chrystal St	Unit	1	Foyer/Hall	Closet	Shelf	Wood	A	1	Intact	
5021338	41617	0.1	Negative	FALSE	FALSE	5/2/2024	1:57 PM	Yerani Heredia	Paint	145 W. Chrystal St	Unit	1	Foyer/Hall	Closet	Shelf Support	Wood	A	1	Intact	
5021338	41618	-0.1	Negative	FALSE	FALSE	5/2/2024	1:58 PM	Yerani Heredia	Paint	145 W. Chrystal St	Unit	1	Foyer/Hall	Closet	Baseboard	Wood	A	1	Intact	
5021338	41619	0.1	Negative	FALSE	FALSE	5/2/2024	1:58 PM	Yerani Heredia	Paint	145 W. Chrystal St	Unit	1	Foyer/Hall	Closet	Wall	Plaster	A	1	Intact	
5021338	41620	-0.3	Negative	FALSE	FALSE	5/2/2024	1:59 PM	Yerani Heredia	Paint	145 W. Chrystal St	Unit	1	Living Room	Door	Casing	Wood	B	1	Intact	
5021338	41621	0.2	Negative	FALSE	FALSE	5/2/2024	2:00 PM	Yerani Heredia	Paint	145 W. Chrystal St	Unit	1	Living Room	Window	Sash	Metal	A	1	Intact	
5021338	41622	0	Negative	FALSE	FALSE	5/2/2024	2:00 PM	Yerani Heredia	Paint	145 W. Chrystal St	Unit	1	Living Room	Window	Casing	Wood	A	1	Intact	
5021338	41623	0.1	Negative	FALSE	FALSE	5/2/2024	2:01 PM	Yerani Heredia	Paint	145 W. Chrystal St	Unit	1	Living Room	Window	Sill	Wood	A	1	Intact	
5021338	41624	0	Negative	FALSE	FALSE	5/2/2024	2:01 PM	Yerani Heredia	Paint	145 W. Chrystal St	Unit	1	Living Room	Window	Apron	Wood	A	1	Intact	
5021338	41625	0	Negative	FALSE	FALSE	5/2/2024	2:02 PM	Yerani Heredia	Paint	145 W. Chrystal St	Unit	1	Living Room	Room	Wall	Plaster	A	1	Intact	
5021338	41626	0.1	Negative	FALSE	FALSE	5/2/2024	2:02 PM	Yerani Heredia	Paint	145 W. Chrystal St	Unit	1	Living Room	Room	Wall	Plaster	B	1	Intact	
5021338	41627	0.1	Negative	FALSE	FALSE	5/2/2024	2:03 PM	Yerani Heredia	Paint	145 W. Chrystal St	Unit	1	Living Room	Room	Wall	Plaster	C	1	Intact	
5021338	41628	0.2	Negative	FALSE	FALSE	5/2/2024	2:03 PM	Yerani Heredia	Paint	145 W. Chrystal St	Unit	1	Living Room	Room	Wall	Plaster	D	1	Intact	
5021338	41629	-0.1	Negative	FALSE	FALSE	5/2/2024	2:04 PM	Yerani Heredia	Paint	145 W. Chrystal St	Unit	1	Living Room	Radiator	Baseboard	Metal	A	1	Intact	
5021338	41630	-0.1	Negative	FALSE	FALSE	5/2/2024	2:05 PM	Yerani Heredia	Paint	145 W. Chrystal St	Unit	1	Living Room	Room	Baseboard	Wood	C	1	Intact	
5021338	41631	0	Negative	FALSE	FALSE	5/2/2024	2:06 PM	Yerani Heredia	Paint	145 W. Chrystal St	Unit	1	Bathroom	Door	---	Wood	C	1	Intact	
5021338	41632	-0.2	Negative	FALSE	FALSE	5/2/2024	2:06 PM	Yerani Heredia	Paint	145 W. Chrystal St	Unit	1	Bathroom	Door	Jamb	Wood	C	1	Intact	
5021338	41633	0	Negative	FALSE	FALSE	5/2/2024	2:06 PM	Yerani Heredia	Paint	145 W. Chrystal St	Unit	1	Bathroom	Door	Casing	Wood	C	1	Intact	

Job Id	Reading #	Concentration	Result	Calibration	RTA Present	Date	Time	User	Analytic Mode	Site Address	Area	Unit #	Room	Structure	Member	Substrate	Wall	Location	Condition	Cause
5021338	41634	0.1	Negative	FALSE	FALSE	5/2/2024	2:07 PM	Yerani Heredia	Paint	145 W. Chrystal St	Unit	1	Bathroom	Window	Sash	Metal	A	1	Intact	
5021338	41635	0	Negative	FALSE	FALSE	5/2/2024	2:07 PM	Yerani Heredia	Paint	145 W. Chrystal St	Unit	1	Bathroom	Window	Casing	Wood	A	1	Intact	
5021338	41636	-0.2	Negative	FALSE	FALSE	5/2/2024	2:08 PM	Yerani Heredia	Paint	145 W. Chrystal St	Unit	1	Bathroom	Window	Sill	Wood	A	1	Intact	
5021338	41637	0.1	Negative	FALSE	FALSE	5/2/2024	2:08 PM	Yerani Heredia	Paint	145 W. Chrystal St	Unit	1	Bathroom	Window	Apron	Wood	A	1	Intact	
5021338	41638	0.1	Negative	FALSE	FALSE	5/2/2024	2:09 PM	Yerani Heredia	Paint	145 W. Chrystal St	Unit	1	Bathroom	Radiator	Baseboard	Metal	B	1	Intact	
5021338	41639	0.1	Negative	FALSE	FALSE	5/2/2024	2:09 PM	Yerani Heredia	Paint	145 W. Chrystal St	Unit	1	Bathroom	Room	Baseboard	Wood	B	1	Intact	
5021338	41640	0.1	Negative	FALSE	FALSE	5/2/2024	2:10 PM	Yerani Heredia	Paint	145 W. Chrystal St	Unit	1	Bathroom	Room	Wall	Plaster	A	1	Intact	
5021338	41641	0	Negative	FALSE	FALSE	5/2/2024	2:10 PM	Yerani Heredia	Paint	145 W. Chrystal St	Unit	1	Bathroom	Room	Wall	Plaster	B	1	Intact	
5021338	41642	0.1	Negative	FALSE	FALSE	5/2/2024	2:11 PM	Yerani Heredia	Paint	145 W. Chrystal St	Unit	1	Bathroom	Room	Wall	Plaster	C	1	Intact	
5021338	41643	-0.3	Negative	FALSE	FALSE	5/2/2024	2:11 PM	Yerani Heredia	Paint	145 W. Chrystal St	Unit	1	Bathroom	Room	Wall	Plaster	D	1	Intact	
5021338	41644	0.1	Negative	FALSE	FALSE	5/2/2024	2:12 PM	Yerani Heredia	Paint	145 W. Chrystal St	Unit	1	Kitchen	Door	Casing	Wood	D	1	Intact	
5021338	41645	0.1	Negative	FALSE	FALSE	5/2/2024	2:12 PM	Yerani Heredia	Paint	145 W. Chrystal St	Unit	1	Kitchen	Door	Casing	Wood	C	1	Intact	
5021338	41646	0	Negative	FALSE	FALSE	5/2/2024	2:13 PM	Yerani Heredia	Paint	145 W. Chrystal St	Unit	1	Kitchen	Door	Jamb	Wood	C	1	Intact	
5021338	41647	0.1	Negative	FALSE	FALSE	5/2/2024	2:13 PM	Yerani Heredia	Paint	145 W. Chrystal St	Unit	1	Kitchen	Door	---	Wood	C	1	Intact	
5021338	41648	0	Negative	FALSE	FALSE	5/2/2024	2:14 PM	Yerani Heredia	Paint	145 W. Chrystal St	Unit	1	Kitchen	Door	---	Wood	B	1	Intact	
5021338	41649	-0.2	Negative	FALSE	FALSE	5/2/2024	2:14 PM	Yerani Heredia	Paint	145 W. Chrystal St	Unit	1	Kitchen	Door	Jamb	Wood	B	1	Intact	
5021338	41650	-0.1	Negative	FALSE	FALSE	5/2/2024	2:14 PM	Yerani Heredia	Paint	145 W. Chrystal St	Unit	1	Kitchen	Door	Casing	Wood	B	1	Intact	
5021338	41651	0.2	Negative	FALSE	FALSE	5/2/2024	2:15 PM	Yerani Heredia	Paint	145 W. Chrystal St	Unit	1	Kitchen	Cabinets	Door	Wood	B	1	Intact	
5021338	41652	-0.1	Negative	FALSE	FALSE	5/2/2024	2:16 PM	Yerani Heredia	Paint	145 W. Chrystal St	Unit	1	Kitchen	Window	Casing	Wood	A	1	Intact	
5021338	41653	0	Negative	FALSE	FALSE	5/2/2024	2:16 PM	Yerani Heredia	Paint	145 W. Chrystal St	Unit	1	Kitchen	Window	Sill	Wood	A	1	Intact	
5021338	41654	0	Negative	FALSE	FALSE	5/2/2024	2:17 PM	Yerani Heredia	Paint	145 W. Chrystal St	Unit	1	Kitchen	Window	Apron	Wood	A	1	Intact	
5021338	41655	0.1	Negative	FALSE	FALSE	5/2/2024	2:17 PM	Yerani Heredia	Paint	145 W. Chrystal St	Unit	1	Kitchen	Room	Wall	Plaster	A	1	Intact	
5021338	41656	-0.1	Negative	FALSE	FALSE	5/2/2024	2:18 PM	Yerani Heredia	Paint	145 W. Chrystal St	Unit	1	Kitchen	Room	Wall	Plaster	B	1	Intact	
5021338	41657	0.1	Negative	FALSE	FALSE	5/2/2024	2:18 PM	Yerani Heredia	Paint	145 W. Chrystal St	Unit	1	Kitchen	Room	Wall	Plaster	C	1	Intact	
5021338	41658	0.2	Negative	FALSE	FALSE	5/2/2024	2:19 PM	Yerani Heredia	Paint	145 W. Chrystal St	Unit	1	Kitchen	Room	Wall	Plaster	D	1	Intact	
5021338	41659	0.1	Negative	FALSE	FALSE	5/2/2024	2:20 PM	Yerani Heredia	Paint	145 W. Chrystal St	Unit	1	Bedroom 1	Door	---	Wood	A	1	Intact	
5021338	41660	0	Negative	FALSE	FALSE	5/2/2024	2:20 PM	Yerani Heredia	Paint	145 W. Chrystal St	Unit	1	Bedroom 1	Door	Jamb	Wood	A	1	Intact	
5021338	41661	0.1	Negative	FALSE	FALSE	5/2/2024	2:20 PM	Yerani Heredia	Paint	145 W. Chrystal St	Unit	1	Bedroom 1	Door	Casing	Wood	A	1	Intact	
5021338	41662	-0.1	Negative	FALSE	FALSE	5/2/2024	2:21 PM	Yerani Heredia	Paint	145 W. Chrystal St	Unit	1	Bedroom 1	Closet	Door	Wood	A	1	Intact	
5021338	41663	0.1	Negative	FALSE	FALSE	5/2/2024	2:21 PM	Yerani Heredia	Paint	145 W. Chrystal St	Unit	1	Bedroom 1	Closet	Door Jamb	Wood	A	1	Intact	
5021338	41664	0.2	Negative	FALSE	FALSE	5/2/2024	2:22 PM	Yerani Heredia	Paint	145 W. Chrystal St	Unit	1	Bedroom 1	Closet	Door Casing	Wood	A	1	Intact	
5021338	41665	0.1	Negative	FALSE	FALSE	5/2/2024	2:22 PM	Yerani Heredia	Paint	145 W. Chrystal St	Unit	1	Bedroom 1	Closet	Shelf	Wood	A	1	Intact	
5021338	41666	0.1	Negative	FALSE	FALSE	5/2/2024	2:23 PM	Yerani Heredia	Paint	145 W. Chrystal St	Unit	1	Bedroom 1	Closet	Shelf Support	Wood	A	1	Intact	
5021338	41667	0.1	Negative	FALSE	FALSE	5/2/2024	2:23 PM	Yerani Heredia	Paint	145 W. Chrystal St	Unit	1	Bedroom 1	Closet	Wall	Plaster	A	1	Intact	
5021338	41668	0	Negative	FALSE	FALSE	5/2/2024	2:24 PM	Yerani Heredia	Paint	145 W. Chrystal St	Unit	1	Bedroom 1	Cabinets	Door	Wood	A	1	Intact	
5021338	41669	0.1	Negative	FALSE	FALSE	5/2/2024	2:24 PM	Yerani Heredia	Paint	145 W. Chrystal St	Unit	1	Bedroom 1	Window	Casing	Wood	C	1	Intact	
5021338	41670	-0.1	Negative	FALSE	FALSE	5/2/2024	2:24 PM	Yerani Heredia	Paint	145 W. Chrystal St	Unit	1	Bedroom 1	Window	Sill	Wood	C	1	Intact	
5021338	41671	-0.1	Negative	FALSE	FALSE	5/2/2024	2:25 PM	Yerani Heredia	Paint	145 W. Chrystal St	Unit	1	Bedroom 1	Window	Apron	Wood	C	1	Intact	
5021338	41672	0.2	Negative	FALSE	FALSE	5/2/2024	2:25 PM	Yerani Heredia	Paint	145 W. Chrystal St	Unit	1	Bedroom 1	Radiator	Baseboard	Metal	C	1	Intact	
5021338	41673	0.1	Negative	FALSE	FALSE	5/2/2024	2:26 PM	Yerani Heredia	Paint	145 W. Chrystal St	Unit	1	Bedroom 1	Room	Wall	Plaster	A	1	Intact	
5021338	41674	0.1	Negative	FALSE	FALSE	5/2/2024	2:27 PM	Yerani Heredia	Paint	145 W. Chrystal St	Unit	1	Bedroom 1	Room	Wall	Plaster	B	1	Intact	
5021338	41675	0	Negative	FALSE	FALSE	5/2/2024	2:27 PM	Yerani Heredia	Paint	145 W. Chrystal St	Unit	1	Bedroom 1	Room	Wall	Plaster	C	1	Intact	
5021338	41676	0.1	Negative	FALSE	FALSE	5/2/2024	2:28 PM	Yerani Heredia	Paint	145 W. Chrystal St	Unit	1	Bedroom 1	Room	Wall	Plaster	D	1	Intact	
5021338	41677	0	Negative	FALSE	FALSE	5/2/2024	2:28 PM	Yerani Heredia	Paint	145 W. Chrystal St	Unit	1	Bedroom 1	Room	Baseboard	Wood	D	1	Intact	
5021338	41678	0	Negative	FALSE	FALSE	5/2/2024	2:29 PM	Yerani Heredia	Paint	145 W. Chrystal St	Unit	1	Bedroom 2	Door	---	Wood	A	1	Intact	
5021338	41679	0.1	Negative	FALSE	FALSE	5/2/2024	2:29 PM	Yerani Heredia	Paint	145 W. Chrystal St	Unit	1	Bedroom 2	Door	Jamb	Wood	A	1	Intact	
5021338	41680	0.1	Negative	FALSE	FALSE	5/2/2024	2:29 PM	Yerani Heredia	Paint	145 W. Chrystal St	Unit	1	Bedroom 2	Door	Casing	Wood	A	1	Intact	
5021338	41681	0	Negative	FALSE	FALSE	5/2/2024	2:30 PM	Yerani Heredia	Paint	145 W. Chrystal St	Unit	1	Bedroom 2	Closet	Door	Wood	D	1	Intact	
5021338	41682	0	Negative	FALSE	FALSE	5/2/2024	2:31 PM	Yerani Heredia	Paint	145 W. Chrystal St	Unit	1	Bedroom 2	Closet	Door Jamb	Wood	D	1	Intact	
5021338	41683	0	Negative	FALSE	FALSE	5/2/2024	2:31 PM	Yerani Heredia	Paint	145 W. Chrystal St	Unit	1	Bedroom 2	Closet	Door Casing	Wood	D	1	Intact	
5021338	41684	-0.1	Negative	FALSE	FALSE	5/2/2024	2:32 PM	Yerani Heredia	Paint	145 W. Chrystal St	Unit	1	Bedroom 2	Closet	Shelf	Wood	D	1	Intact	
5021338	41685	0.2	Negative	FALSE	FALSE	5/2/2024	2:32 PM	Yerani Heredia	Paint	145 W. Chrystal St	Unit	1	Bedroom 2	Closet	Shelf Support	Wood	D	1	Intact	
5021338	41686	0.1	Negative	FALSE	FALSE	5/2/2024	2:33 PM	Yerani Heredia	Paint	145 W. Chrystal St	Unit	1	Bedroom 2	Closet	Wall	Plaster	D	1	Intact	
5021338	41687	-0.1	Negative	FALSE	FALSE	5/2/2024	2:33 PM	Yerani Heredia	Paint	145 W. Chrystal St	Unit	1	Bedroom 2	Closet	Baseboard	Wood	A	1	Intact	
5021338	41688	0	Negative	FALSE	FALSE	5/2/2024	2:34 PM	Yerani Heredia	Paint	145 W. Chrystal St	Unit	1	Bedroom 2	Window	Casing	Wood	C	1	Intact	
5021338	41689	0	Negative	FALSE	FALSE	5/2/2024	2:34 PM	Yerani Heredia	Paint	145 W. Chrystal St	Unit	1	Bedroom 2	Window	Sill	Wood	C	1	Intact	
5021338	41690	0.2	Negative	FALSE	FALSE	5/2/2024	2:35 PM	Yerani Heredia	Paint	145 W. Chrystal St	Unit	1	Bedroom 2	Radiator	---	Metal	C	1	Intact	

Company LEW Corporation
XRF Make Heuresis
Model Pb200i
Serial Num. 2819

Lead concentration units: mg/cm2

Total Readings: 121 Total Positives 0

Action Level 1

Mode Action Level

Analytic Mode Paint

Actionables

Job Id	Reading #	Concentration	Result	Calibration	RTA Present	Date	Time	User	Analytic Mode	Site Address	Area	Unit #	Room	Structure	Member	Substrate	Wall	Location	Condition	Cause
No Actionables																				

Company LEW Corporation
 XRF Make Heuresis
 Model Pb200i
 Serial Num. 2819

Lead concentration units: mg/cm2

Total Readings: 121 Total Hazards 0

Action Level 1

Mode Action Level

Analytic Mode Paint

Hazards

Job Id	Reading #	Concentration	Result	Calibration	RTA Present	Date	Time	User	Analytic Mode	Site Address	Area	Unit #	Room	Structure	Member	Substrate	Wall	Location	Condition	Cause
No Hazards																				

Floor Plan(s)



181 Route 46
Mine Hill, NJ 07803
(908)654-8068
(800)783-0567
Fax (908)654-8069
www.lewcorp.com

Site: 145 W. Crystal St. Dover, NJ

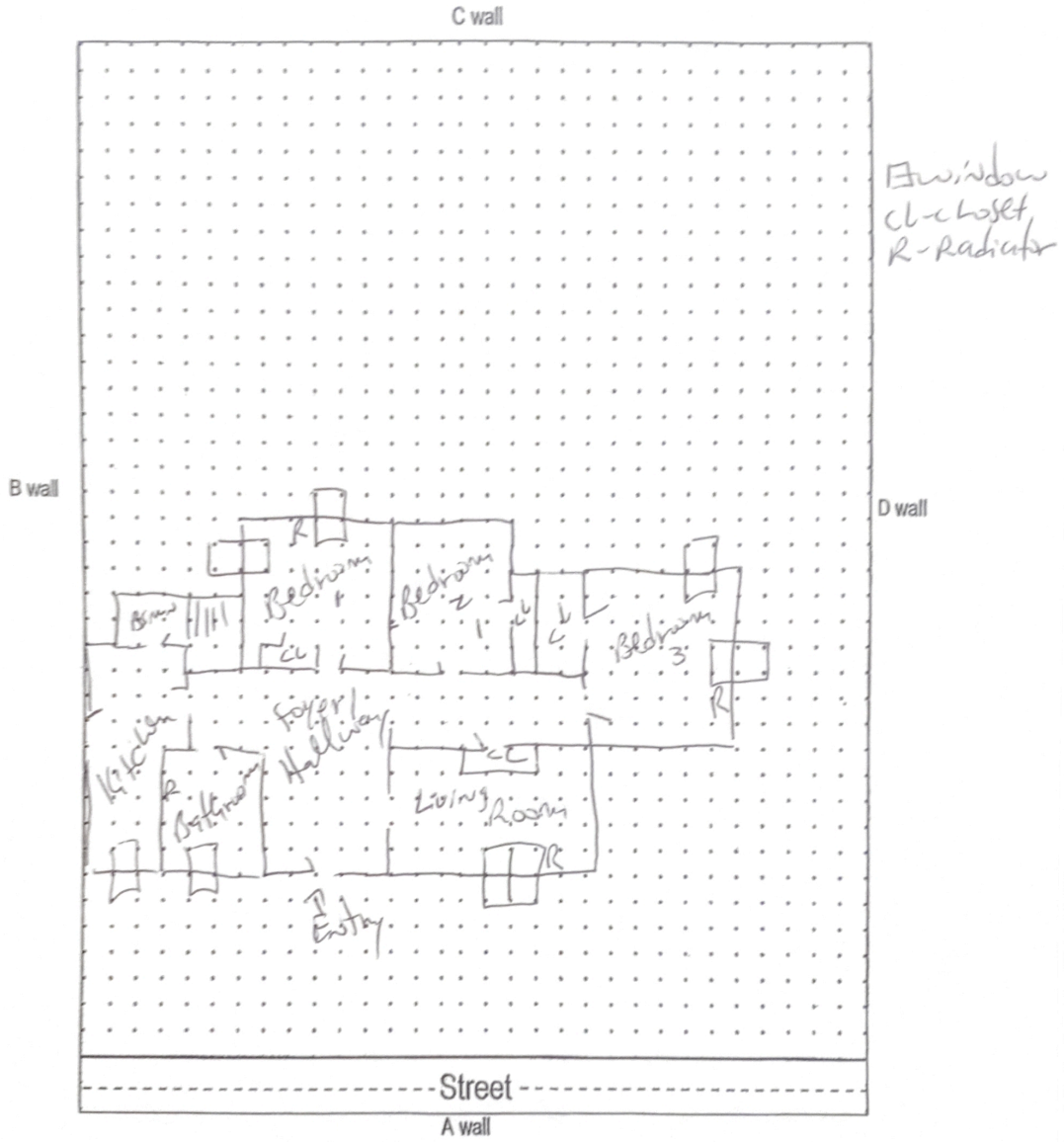

Lead - Free Certificate

Lead - Free (Interior Only)

It is hereby certified that a lead based paint inspection, has been performed, and the results of this inspection indicate that no lead in the amount greater than or equal to 1.0 mg/cm² or greater than 0.5 % by weight in paint, was found on any building component using the protocols outlined in **N.J.A.C. 5:17-3.2(c)**. Therefore, the dwelling(s) identified below qualify for the following exemption.

N.J.A.C. 5:10-1.12(h)4 (Additional Lead Paint Fee)

BHI Registration Number: N/A

N.J.A.C. 5:10-6.6 (Lead-Safe Maintenance)

N.J.A.C. 5:27-4.10(a)1 OR **N.J.A.C. 5:15-4.2(c)** (Rooming & Boarding OR Emergency Shelters)

Facility ID: _____

N.J.A.C. 5:28-2.1(a) State Housing Code

CHILD OCCUPIED FACILITY (Daycare Centers, Preschools, etc.) PURSUANT TO N.J.A.C. 5:17

Site Address: 145 West Chrystal Street

County: Morris

Block: 1702 Lot: 20

Applicable Units or Common Areas: Unit:

Name of Inspector Risk Assesor: Yerani Heredia De Rosado

NJDOH ID: R001913

Name of Evaluation Contractor: LEW Environmental Services, LLC

NJDCA CERT. #: 00015

Address of Evaluation Contractor: 181 US Hwy 46, Mine Hill, NJ 07803

Phone (908)654-8068

Date(s) of Inspection: 05/02/24

TO 05/02/24

Date Certificate
Issue: 05/28/24

Signature of Inspector / Risk Assesor:

Yerani Heredia

THIS CERTIFICATE SHOULD BE KEPT BY THE OWNER AND TRANSFERRED TO ALL FUTURE OWNERS FOR LIFE OF STRUCTURE

