

## Visual Paint Assessment Report

For 102 Windsor ct Hillsborough Township, NJ 08844  
02/12/2024

On 02/05/24, LEW Environmental Services, LLC (NJDC 00015 E) performed a visual paint condition assessment for the presence of deteriorated paint, chips or dust from painting activities and paint residue on floors at 102 Windsor ct, (the "property") in compliance with NJAC 5:28A. Only the dwelling and common area interiors were included. Exteriors were not part of the assessment. The visual assessment followed the protocols found in HUD's Visual Assessment Training course.

Deteriorated paint, chips or dust from painting activities and paint residue on floors were observed on the following components/surfaces.

Room	Component	Hazard
Bedroom 2	Door Casing	Deteriorated Paint
Bathroom 3	Door Casing	Deteriorated Paint
Bedroom 1	Door Casing	Deteriorated Paint
Basement Stairwell	Wall	Deteriorated Paint

Identified hazards shall be remediated using either abatement (permanent) or interim controls (temporary). Abatement is permanent but has a higher cost, as Interim controls are temporary but can be much more affordable. Abatement shall be performed by a NJ Licensed lead abatement firm using licensed lead abatement supervisors and workers. You can find the list of NJ licensed lead abatement contractors at [https://www.nj.gov/dca/divisions/codes/publications/pdf\\_lead/ld\\_abat\\_c.pdf](https://www.nj.gov/dca/divisions/codes/publications/pdf_lead/ld_abat_c.pdf). Interim control work shall be performed by EPA RRP certified firms using an EPA certified RRP Renovator. You can find certified EPA RRP contractors at <https://cdxappstest.epacdx.net/ocspp-oppt-leadhub/firm-location-search>. Select RRP Contractor, then NJ, then enter your zip code to search for contractors. After completion of interim control work, a lead-based paint post-remediation with dust wipes will be required. After completion of abatement work, a lead-based paint abatement clearance will be required..

Respectfully Submitted,

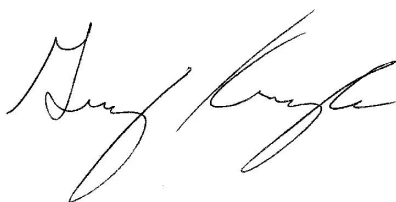

Nyire Grant  
EPA Dust Wipe Technician, ID#013865  
Encl: Floor Plan, Photographs;

# Floor Plan(s)

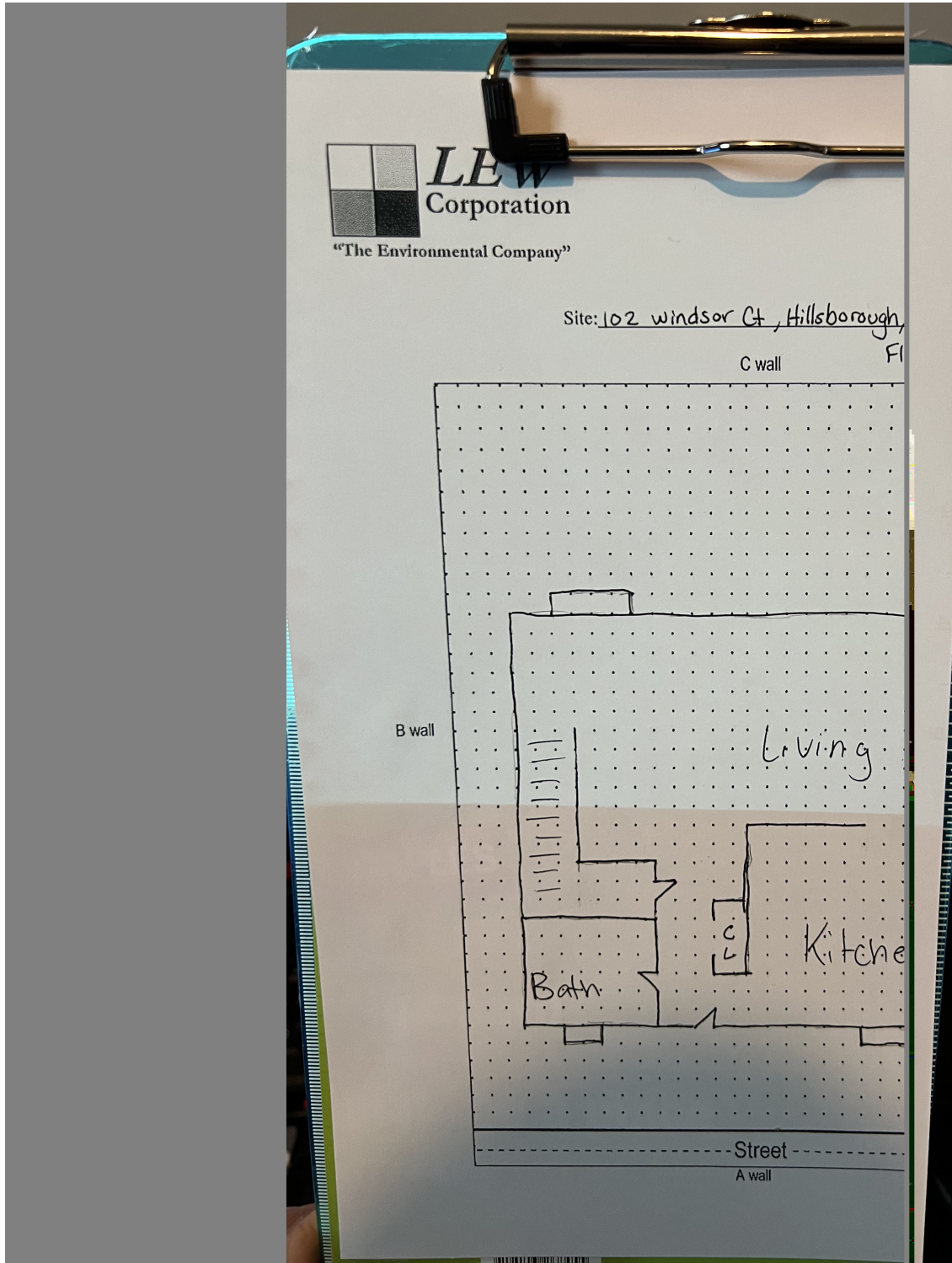

Floor 1

Lew Environmental Services - 102 Windsor ct -Visual Inspection  
Prepared By: LEW Environmental Services, LLC  
02/12/2024

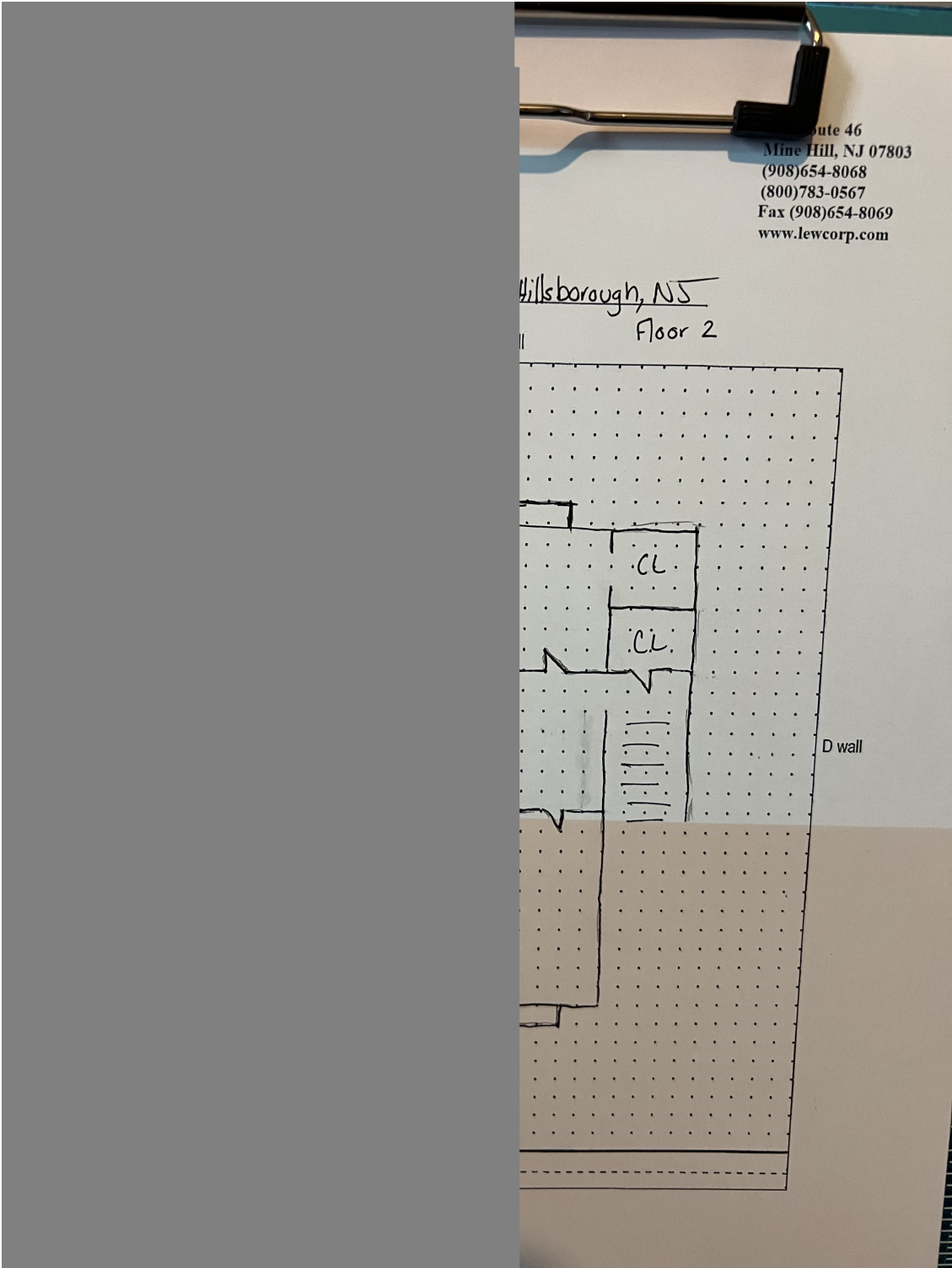

Floor 2

Lew Environmental Services - 102 Windsor ct -Visual Inspection  
Prepared By: LEW Environmental Services, LLC  
02/12/2024

## Hazard Photos



Hazard: Bedroom 2 | Door Casing | Deteriorated Paint



Hazard: Bathroom 3 | Door Casing | Deteriorated Paint



Hazard: Bedroom 1 | Door Casing | Deteriorated Paint

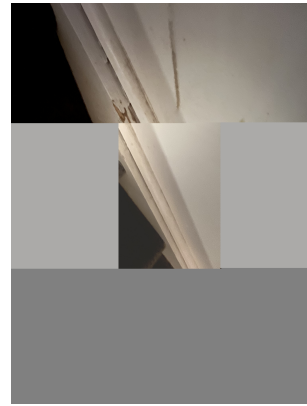

Hazard: Basement Stairwell | Wall | Deteriorated Paint

Lew Environmental Services - 102 Windsor ct -Visual Inspection

Prepared By: LEW Environmental Services, LLC

02/12/2024