



181 US Hwy 46  
Mine Hill, NJ 07830  
(908) 654-8068  
(800) 783-0567  
Fax 908-654-8069

## **Visual Paint Assessment Report**

For 1 Greenwood Place Unit:Primary Raritan Township, NJ 08822  
06/10/2024

On 06/06/24, LEW Environmental Services, LLC (NJDC 00015 E) performed a visual paint condition assessment for the presence of deteriorated paint, chips or dust from painting activities and paint residue on floors at 1 Greenwood Place Unit:Primary, (the "property") in compliance with NJAC 5:28A. Only the dwelling and common area interiors were included. Exteriors were not part of the assessment. The visual assessment followed the protocols found in HUD's Visual Assessment Training course.

No deteriorated paint, chips or dust from painting activities or paint residue on floors were observed in the dwelling unit. The property is eligible for a lead-safe certificate per NJAC 5:28A. Certificate enclosed

Respectfully Submitted,

A handwritten signature in black ink, appearing to read 'Neheru Singh', is written over a light blue circular stamp.

Neheru Singh  
NJDOH Risk Assessor, ID#027180  
Encl: Floor Plan, Lead-safe Certificate;

# Floor Plan(s)

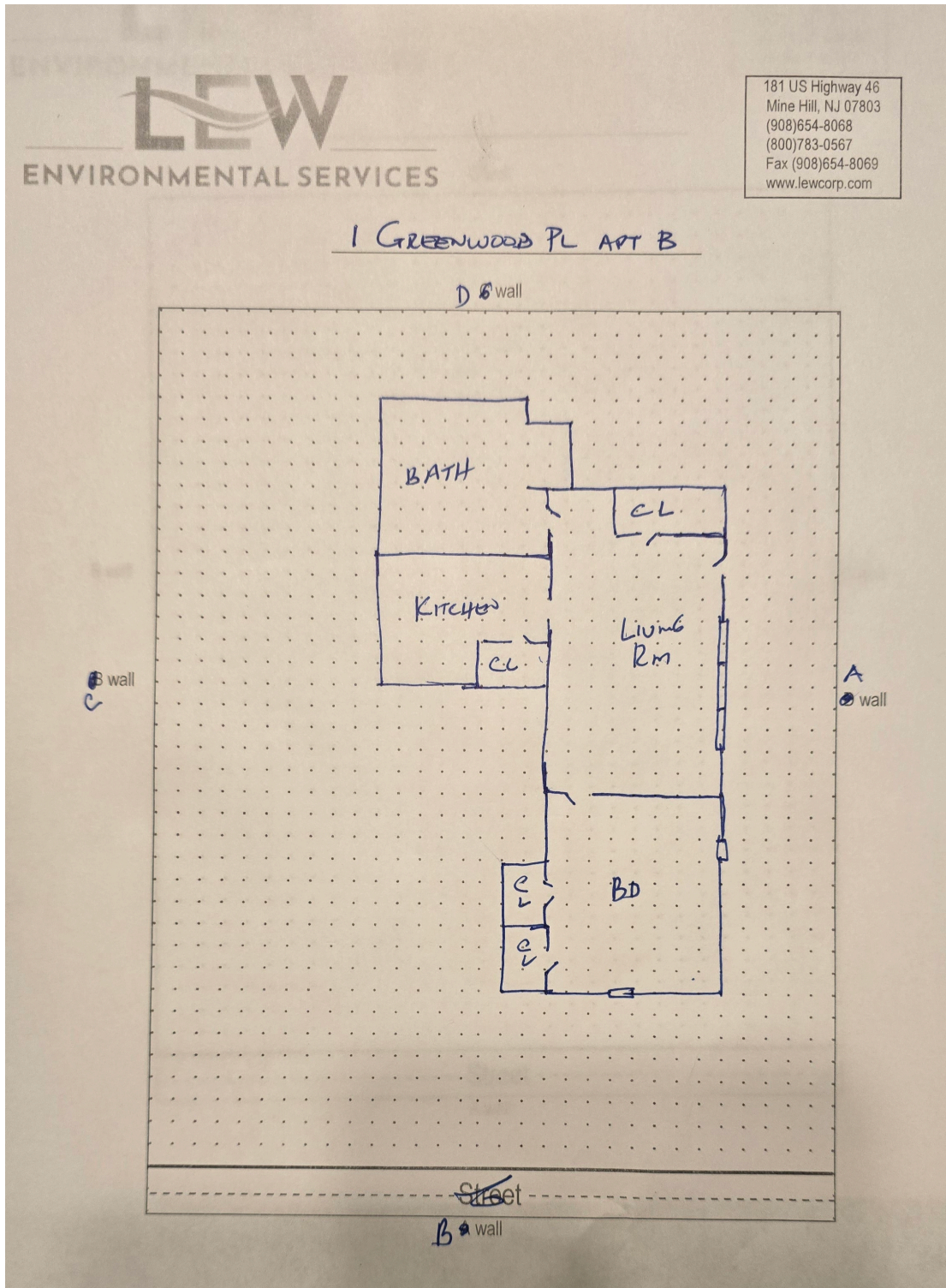

Floor 1

Lew Environmental Services - 1 Greenwood Place Unit: Primary - Visual Inspection  
Prepared By: LEW Environmental Services, LLC  
06/10/2024



## Lead Safe Certificate

It is hereby certified that a lead based paint visual inspection and/or dust wipe sampling has been performed in accordance with the protocols referenced in N.J.A.C. 5:17, and the results of which indicate that no lead-based paint hazards have been found in the dwelling unit listed below. It shall be the owner's responsibility to perform any required on-going evaluation and maintenance to ensure that the dwelling unit remain in a Lead - Safe condition. PURSUANT TO P.L.2003, c.311 (C.52:27D-437.1 et. seq.)

This certificate is **Valid For Two Years**

1 Greenwood Place Unit:Primary Raritan Township, NJ 08822

36

29

Site Address

Block

Lot

Applicable Dwelling Unit: **1 Greenwood Place Unit:Primary**

(CERTIFICATE IS VALID FOR A DWELLING UNIT AND SHALL BE AFFIXED TO LEASE)

Insp/RA Name: Neheru Singh

Evaluation Contractor #: 00015-E

Phone: 908-654-8068

**Contractor Name:**

Lew Environmental Services, LLC

**Contractor Address:**

181 US Hwy 46

Mine Hill, NJ 07830

**Date Issued:**

06/06/24

(mm/dd/yyyy )

027180

Signature

ID#