



181 US Hwy 46
Mine Hill, NJ 07830
(908) 654-8068
(800) 783-0567
Fax 908-654-8069

Lead Dust Wipe Report

For 369 Sandford St Unit:1 New Brunswick City, NJ 08901
06/11/2024

On 05/31/2024, LEW Environmental Services, LLC (NJDC 00015 E) performed a dust wipe sampling for the presence of lead at 369 Sandford St Unit:1, (the "property") in compliance with NJAC 5:28A. We conducted our inspection in accordance with all federal, state, and municipal regulations. The regulations and inspection standards require that we plan and perform the inspection to obtain a reasonable assurance about whether or not the property is at risk from lead dust.

The maintenance and the environmental conditions of the property are the responsibility of the property's management, principals, or owners. If the property, program, or any of its tenants receive financial federal assistance, the results of this evaluation must be provided by the designated party (client) to the owner of the referenced property and the occupants within 15 calendar days of the date when the designated party receives this report or makes the presumption that lead-based paint hazards exist, per the Department of Housing and Urban Development 24 CFR Part 35.125.

All dust wipes tested are not considered actionable for lead dust. The property may still contain lead painted components and lead dust re-accumulation is possible.

Respectfully Submitted,

A handwritten signature in black ink that reads 'Danny Feliciano'. The signature is written in a cursive, flowing style.

Danny Feliciano
NJDOH Risk Assessor, NJDOH ID#033001
Encl: Laboratory Results, Floor Plan, Lead-safe Certificate



7469 Whitepine Rd
North Chesterfield, VA 23237
Telephone: 800.347.4010

Lead Dust Wipe Analysis Report

Report Number: 24-06-00898

Client: LEW Corp
181 US Hwy 46
Mine Hill, NJ 07803

Received Date: 06/06/2024
Analyzed Date: 06/10/2024
Reported Date: 06/11/2024

Project/Test Address: 36063;Khem Sandham; 369 Sandford St Unit 1; New Brunswick, NJ

Collection Date: 05/31/2024

Client Number:
201327

Laboratory Results

Fax Number:
Ext 18 Melissa

Lab Sample Number	Client Sample Number	Collection Location	Surface	Total Pb (ug)	Wipe Area (ft ²)	Concentration (ug/ft ²)	Narrative ID
24-06-00898-001	369-1-1	LR BC	FL	<5.00	1.00	<5.00	
24-06-00898-002	369-1-2	BR 1 CC	FL	<5.00	1.00	<5.00	
24-06-00898-003	369-1-3	BR 2 CC	FL	<5.00	1.00	<5.00	
24-06-00898-004	369-1-4	BR 3 CC	FL	<5.00	1.00	<5.00	
24-06-00898-005	369-1-5	SUNROOM AC	FL	<5.00	1.00	<5.00	
24-06-00898-006	369-1-6	LR D2	SL	<5.00	0.833	<6.01	
24-06-00898-007	369-1-7	BR 1 A1	SL	<5.00	0.469	<10.7	
24-06-00898-008	369-1-8	BR 2 B	SL	6.68	0.625	10.7	
24-06-00898-009	369-1-9	BR 3 D	SL	<5.00	0.444	<11.3	

Environmental Hazards Services, L.L.C

Client Number: 201327
Project/Test Address: 36063; Khem Sandham; 369 Sandford St Unit 1;
New Brunswick, NJ

Report Number: 24-06-00898

Lab Sample Number	Client Sample Number	Collection Location	Surface	Total Pb (ug)	Wipe Area (ft ²)	Concentration (ug/ft ²)	Narrative ID
-------------------	----------------------	---------------------	---------	---------------	------------------------------	-------------------------------------	--------------

Method: ASTM E-1979-17/EPA SW846 7000B

Accreditation #:

Reviewed By Authorized Signatory: Melissa Kanode

Melissa Kanode

QA/QC Clerk

The Reporting Limit (RL) is 5.00 ug Total Pb. Dust wipe area and results are calculated based on area measurements determined by the client. All internal quality control requirements associated with this batch were met, unless otherwise noted.

The condition of the samples analyzed was acceptable upon receipt per laboratory protocol unless otherwise noted on this report. Results represent the analysis of samples submitted by the client. Sample location, description, area, etc., was provided by the client. Results reported above in ug/ft² are calculated based on area supplied by the client. If the report does not contain the result for a field blank, it is due to the fact that the client did not include a field blank with their samples. These sample results do not reflect blank correction. This report shall not be reproduced except in full, without the written consent of Environmental Hazards Services, L.L.C.

ELLAP Accreditation through AIHA LAP, LLC (100420), NY ELAP #11714.

Legend	ug = microgram	ug/ft ² = micrograms per square foot	Pb = lead
	mL = milliliter	ft ² = square foot	



ENVIRONMENTAL SERVICES

A Mainline Company

LEW Environmental Services P: (800) 783-0567

F: (908) 654-8069

Lead

Chain-of-Custody



24-06-00898

Due Date:
06/11/2024
(Tuesday)
AE

* All wipe

OK

Project Name: Shawn Sandhem
 Address: 369 Sandford St Unit 1
 City, State: New Brunswick NJ
 Project Number: 36063

Sample Type

Dust wipe
 Paint chip
 Soil
 TCLP

Turn Around Time (TAT)

Same Day
 1 Day
 1 Week
 3 Day
 Weekend
 2 Weeks

Sampler Information

Name: Danny Feliciano
 Signature: Danny Feliciano

Sample #	Date Collected	Sample Location (Ex: Fl, Kitchen, AC)	Area (Inches)	Paint Chip Analysis		
				mg/cm ²	PPM	% wt
369-1-1	5/31/24	LE F1, BC	12 x 12			
2	↓	BR1 F1, CC	12 x 12			
3		BR2 F1, CC	12 x 12			
4		BR3 F1, CC	12 x 12			
5		Sunroom F1, AC	12 x 12			
6		LR WS, DA	30 x 4			
7		BR1 WS, A1	30 x 2 1/4			
8		BR2 WS, B	30 x 3			
9		BR3 WS, D	32 x 2			

cm 6/7/24

Relinquished by: Danny Feliciano Signature: [Signature] Date/Time: 5/31/24 5:20pm

Received by: HHumphrey Signature: [Signature] Date/Time: 6/6/24 4:19pm

Floor Plan(s)

Site: 369 Sandford st - Unit 1

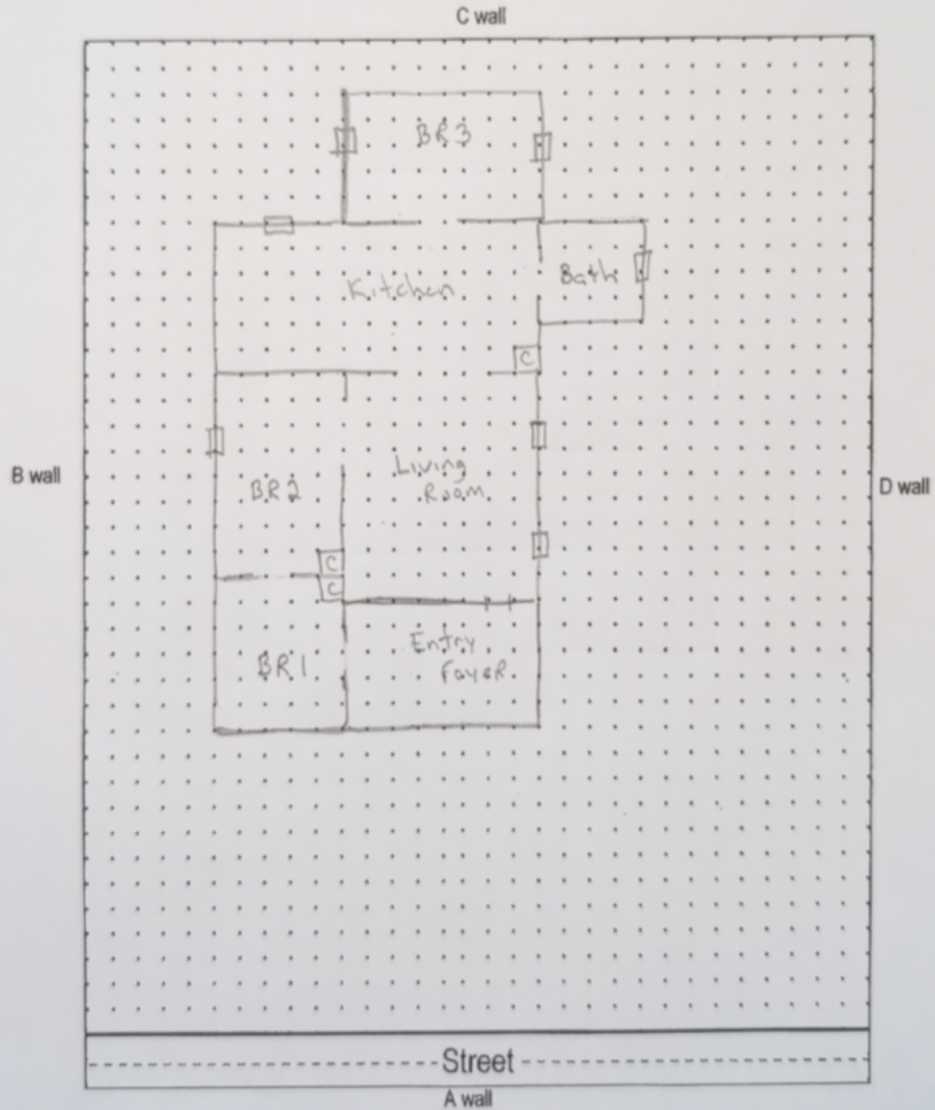

Floor 1

Lew Environmental Services - 369 Sandford St Unit:1 -Visual Inspection
Prepared By: LEW Environmental Services, LLC
06/11/2024

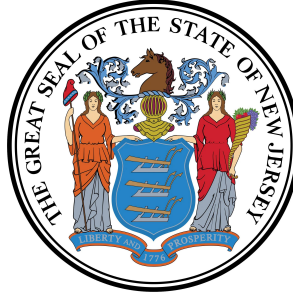

Lead Safe Certificate

It is hereby certified that a lead based paint visual inspection and/or dust wipe sampling has been performed in accordance with the protocols referenced in N.J.A.C. 5:17, and the results of which indicate that no lead-based paint hazards have been found in the dwelling unit listed below. It shall be the owner's responsibility to perform any required on-going evaluation and maintenance to ensure that the dwelling unit remain in a Lead - Safe condition. PURSUANT TO P.L.2003, c.311 (C.52:27D-437.1 et. seq.)

This certificate is **Valid For Two Years**

369 Sandford St Unit:1 New Brunswick City, NJ 08901

224

10

Site Address

Block

Lot

Applicable Dwelling Unit: **369 Sandford St Unit:1**

(CERTIFICATE IS VALID FOR A DWELLING UNIT AND SHALL BE AFFIXED TO LEASE)

Insp/RA Name: Danny Feliciano

Evaluation Contractor #: 00015-E

Phone: 908-654-8068

Signature

033001

ID#

Contractor Name:

Lew Environmental Services, LLC

Contractor Address:

181 US Hwy 46

Mine Hill, NJ 07830

Date Issued:

05/31/2024

(mm/dd/yyyy)